The Kaleidoscope 1966

ONE WAY

Passed (by Linette)

Dearest Tommy,

I am real glad I got to know you this year. During summer school I was hoping I would get to know you better then, but I did not get to know you better in summer ~~school~~ school. Ever since summer I have had a little feeling in my heart for you (even when you went with Becky). Now I have even greater feeling for you. I hope you have loads of luck in your future years at Roosevelt High.

Love you always,

Linette

P. S.

A continuation of my note upstairs.

I think you are a very nice boy and I hope we are friends all through High School. I have always wondered what kind of person you were when I saw you with (Becky) and all around school, and now I know that you are a very nice boy and I like you very much.

Thanks Lynette

Love ya always,

Linette

Tommy Harris

The Kaleidoscope 1966

Volume XLI

Presented by the Kaleidoscope Staff of Hopewell High School Hopewell, Virginia

Tommy,
We have known each other for a long time and we have had a lot of fun. I think you are a real good guy

Linny

Tommy,
You're a swell kid. We've known each other for a long time. We have had lots of fun. I wish you and Linette all the luck in the world. She's a nice girl. And you're a great boy. I'm sure you will go far in life. You have a great personality and your cute!
Good luck in the future!
Love Ya!
Gwen

Best of Luck in your next six & said six years at H.H.S. and I hope you learn to shoot pool by the time you graduate.

The Great Scott

Our life at Hopewell High School is like that of a river with an endless number of tributaries enriching its waters. Some consider school as merely the means of transportation into adulthood, but our school can contribute much to our character, so that we will be prepared to venture into the future with confidence.

We hope that this Kaleidoscope will bring to mind all of the pleasant memories of this year and help you realize that your school life, like a river, would not have been as full if it had not been for your activities, teachers, and friends here at Hopewell High.

Your Editors,
Carol Farnsworth
Don Thomas

Foreword

Carol Anne Farnsworth
Editor

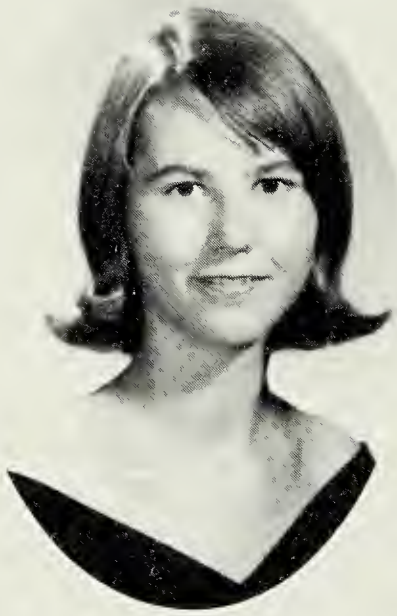

Diane Lynn Helder
Business Manager

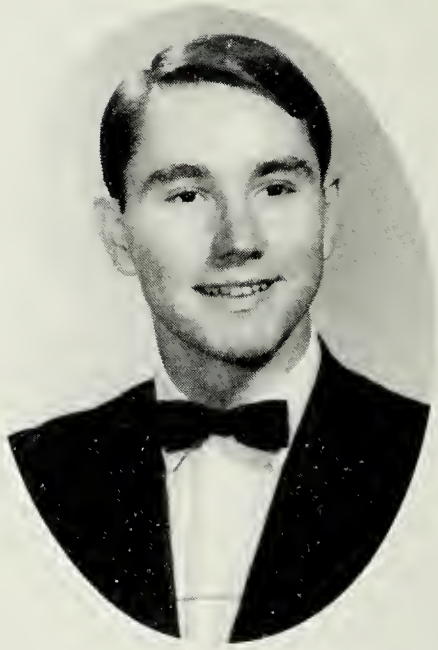

Donald Edwin Thomas
Editor

The Kaleidoscope Staff

Don Thomas ..... Editor
Carol Farnsworth ..... Editor
Brenda Butler ..... Editors' Assistant
Diane Helder ..... Business Manager
Joan Jerrell ..... Sr. Assistant Business Manager
Brenda Houff ..... Jr. Assistant Business Manager
Patsy Peach ..... Features Editor
Gwen Towsey ..... Features Editor
Linda Spatig ..... Features Assistant
Beverly Aldridge ..... Admin. and Faculty Editor
Faye Alderson ..... Admin. and Faculty Assistant
Susan Patterson ..... Classes Editor
Lynn Meadows ..... Classes Editor
Gloria Roberts ..... Classes Assistant
Cindy Pritchard ..... Athletics Editor
Karen Meadows ..... Athletics Editor
Dee Dee Atwater ..... Athletics Assistant
Debbie Belch ..... Organizations Editor
Joyce Buchanan ..... Organizations Editor
Brenda Morene ..... Organizations Assistant
Betty Glass ..... Activities Editor
Gwen Robinson ..... Activities Editor
Becky Beach ..... Activities Assistant
Barbara Banvard ..... Circulations Manager
Dottie Sue Harper ..... Circulations Assistant
James B. Thompson ..... Photographer
Malvin M. Utleye ..... Faculty Advisor

Contents

Features 6

Admin. and Faculty 28

Classes 52

Athletics 128

Organizations 166

Activities 186

Advertisements 204

Tommy,

To a real nice guy that I hope will get in Senior Band next year. I hope we will be on the same team together. Good-Luck

- Gary Gray

Striving to excel; this is what enriches our life and develops our character. Those who have achieved recognition have earned it, and those who have not, have improved their lives by trying. Ambition gives direction to our river of life.

To Tommy
I've thrown you
for about a year
and a half and I have
never regretted it.
Good Luck to you
and yours, May God
give you grace.
Terrel Yates
Neddie Ford

Features

Dedication

Mrs. Madeline S. Atkins

For your inspiration in giving us an opportunity to increase our enjoyment and appreciation of good music; for the unceasing support you have given us when our courage failed; for your outstanding devotion to Music and your ever present sense of humor; we feel that we have been fortunate to have had the privilege of having you as our teacher and friend.

In sincere appreciation and gratitude, we, the Class of '66, dedicate our Kaleidoscope to you, Mrs. Madeline S. Atkins.

A Day in the Life of Mrs. Atkins

Assemblies have been enlighted with music played by Mrs. Atkins.

She needs to be built up to some of her duties.

A day that is filled with Directing, Composing, Playing the piano and Programming.

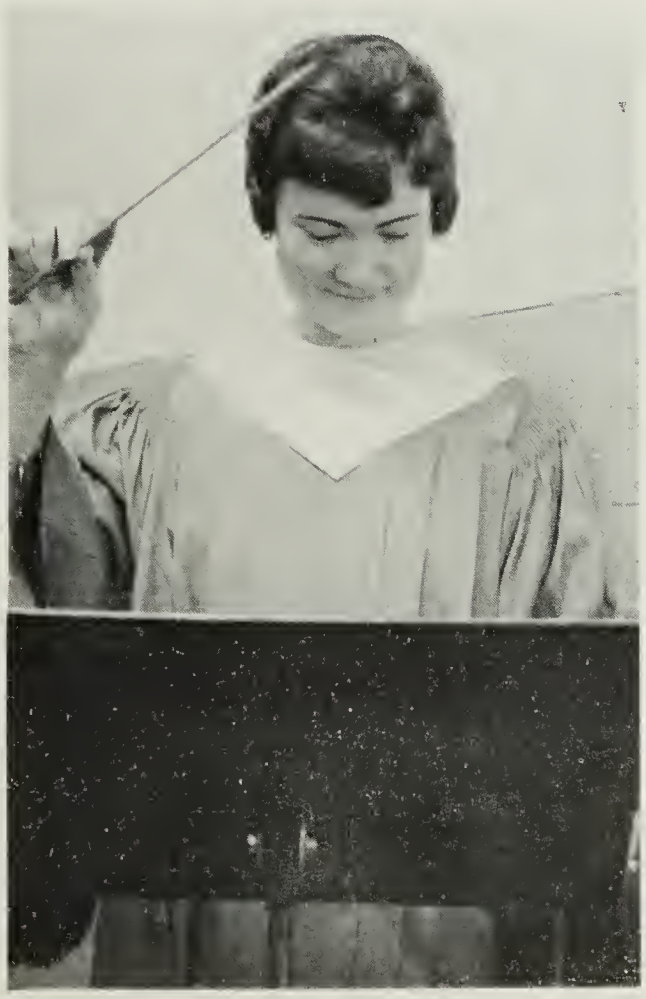

As a choir director we have grown to admire her greatly.

Her music has been a great boost to our school spirit.

Miss Kaleidoscope

Joan Jerrell

Because of her contributions to our class and school, her character, scholarship, leadership and sportsmanship, the Class of '66 chose Miss Joan Jerrell as Miss Kaleidoscope.

Mr. Kaleidoscope

Don Thomas

The Class of 1966 chose Don Thomas as Mr. Kaleidoscope because of his many contributions to the school and our class in service, sportsmanship, scholarship, leadership and character.

Runners-up

BEVERLY ALDRIDGE

JANAS HENDRICKS

JOYCE MITCHELL

SUSAN PATTERSON

CONTESTANTS: **First row:** Joyce Mitchell, Susan Patterson, Cindy Pritchard, Debbie Belch, Lynn Meadows, Karen Meadows. **Second row:** Beverly Aldridge, Donna Howlett, Cookie Buffo, Carol Farnsworth, Joan Jerrell. **Third row:** Sue Webb, Janas Hendricks, Gwen Towsey Vicki Rackley.

Runners-up

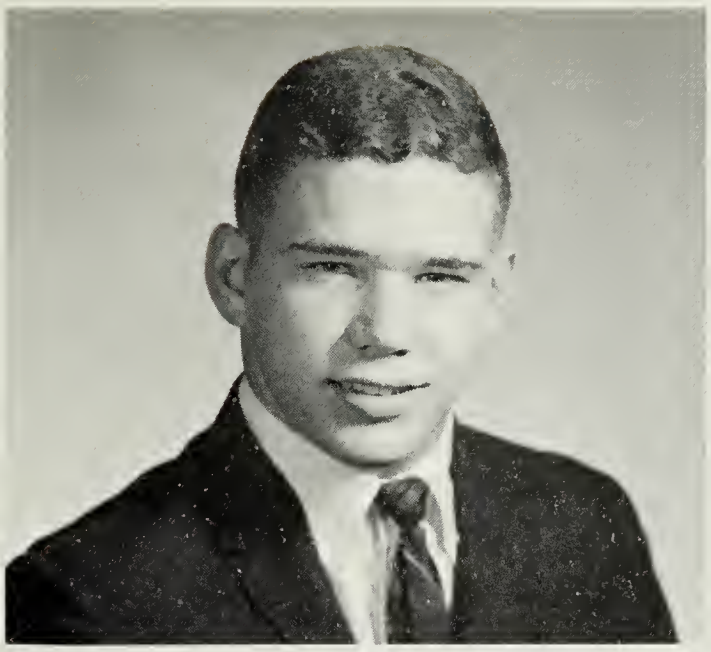

BUTCH ALTMAN

CHUCK FREDERICKSON

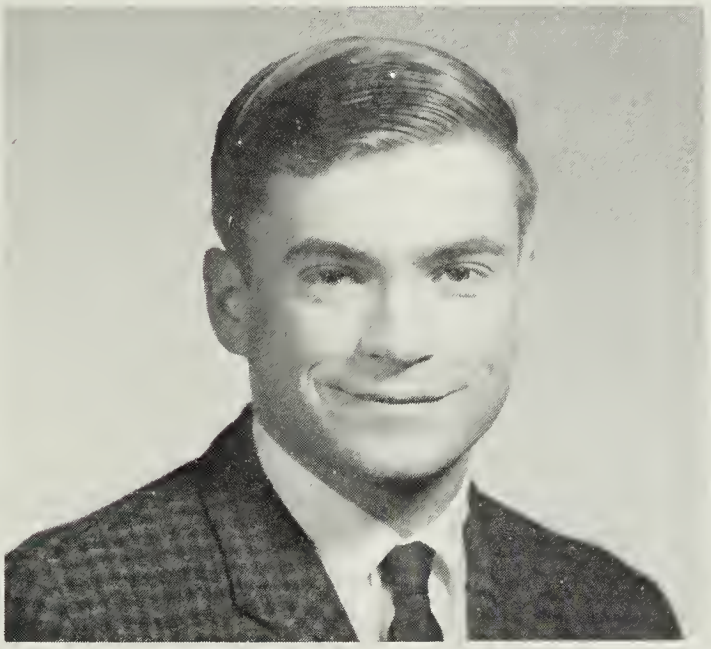

BILL KAPSIDELIS

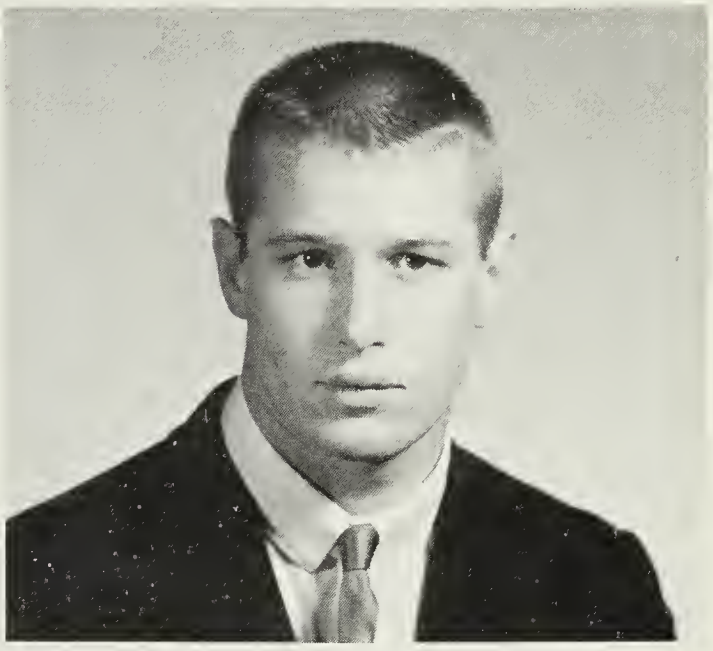

JEFF ROOP

CONTESTANTS: **First row**: Don Thomas, Jeff Roop, Pete Nicholson, Chuck Frederickson. **Second row**: Bill Kapsidelis, Eugene Day, Charles Woodard, Butch Altman, Butch Ellis. **Third row**: Austin McArthur, Donnie Livingston, David Nuckles.

Miss Hopewell High School

Carol Anne Farnsworth

March 13, 1965, found a panel of judges choosing the beautiful, charming, and radiant Miss Carol Farnsworth, to be crowned as Miss Hopewell High School to reign during the school year of 1965-66.

Runners-up

CINDY PRITCHARD
First Runner-up

DONNA HOWLETT
Second Runner-up

Mary Katharine Carroll, last year's Miss Hopewell High School, presents Carol with her newly won crown as the runners-up look on.

Homecoming Queen

Patricia Kay Peach

As the 1965 Homecoming Queen, Patsy Peach reigned over the festive week-end activities. She was chosen by a vote of the entire student body because of her character, sportsmanship, scholarship, and all around friendliness.

Homecoming Court

GWEN TOWSEY
First Runner-up

SUSAN PATTERSON
Second Runner-up

PRINCESSES AND ESCORTS: **First row:** Jimmy Sears, Gwen Towsey, Don Thomas, Patsy Peach, Tommy Powroznick, Susan Patterson. **Second row:** Janas Hendricks, Joan Jerrell, Beverly Aldridge, Marsha Stanley, Ann Youngblood, Betty Glass, Diane Helder, Joyce Mitchell, Lynn Meadows, Cindy Pritchard, Karen Meadows, Gwen Robinson, Sue Webb. **Third row:** Austin McArthur, Larry Wilkerson, Willy Szigetti, Bob Smith, George Brydon, Charles Woodard, Bobby Poole, Buddy Noland, Chuck Krumel, Terry Dail.

Miss Noel

Elizabeth Joyce Mitchell

Joyce was selected by the Retail Merchants Association to reign over the annual Christmas Parade. Her leadership, character, and scholarship were the main points which the Retail Merchants considered in selecting Joyce from the list of six nominated by the Senior Class.

Princesses

JANAS HENDRICKS

SUE WEBB

Joyce waves cheerfully as her float continues down the street.

Sophomore Sweetheart

Becky Lynn Beach

At the Sophomore Dance, the Class of '67 chose Miss Becky Beach as their Sweetheart because of her friendliness and the hard work and interest she has shown in their class.

CAROL TITTERINGTON
First Runner-up

DIANE PATTERSON
Second Runner-up

Halloween Queen

Gloria Pead

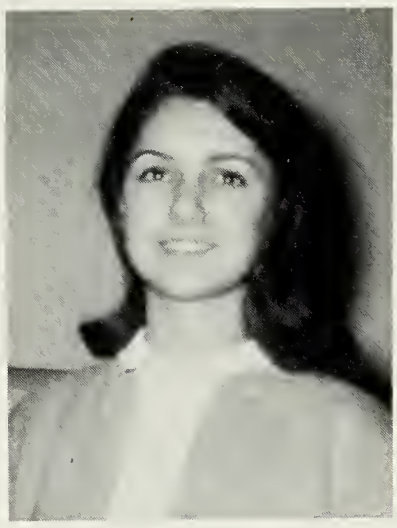

Sheila McGowan

BETH FURBUSH

At the Drama Guilds annual Halloween Ball, Miss Beth Furbush was crowned as their Halloween Queen.

Vicki Noland

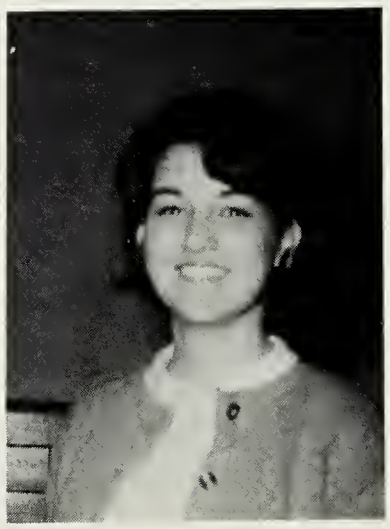

Linda Watkins

These were chosen the most original and beautiful costumes.

School Honors

GIRLS' STATE

Miss Janas Hendricks and **Miss Susan Patterson** were selected to attend Girls' State at Radford College by the Women's Auxiliary of the American Legion, Post 80, after being nominated by the Class of '66.

BOYS' STATE

Butch Altman and **Chuck Frederickson**, after being nominated by the Class of '66, were chosen to attend the American Legion Boys' State held at the College of William and Mary for a week this past summer.

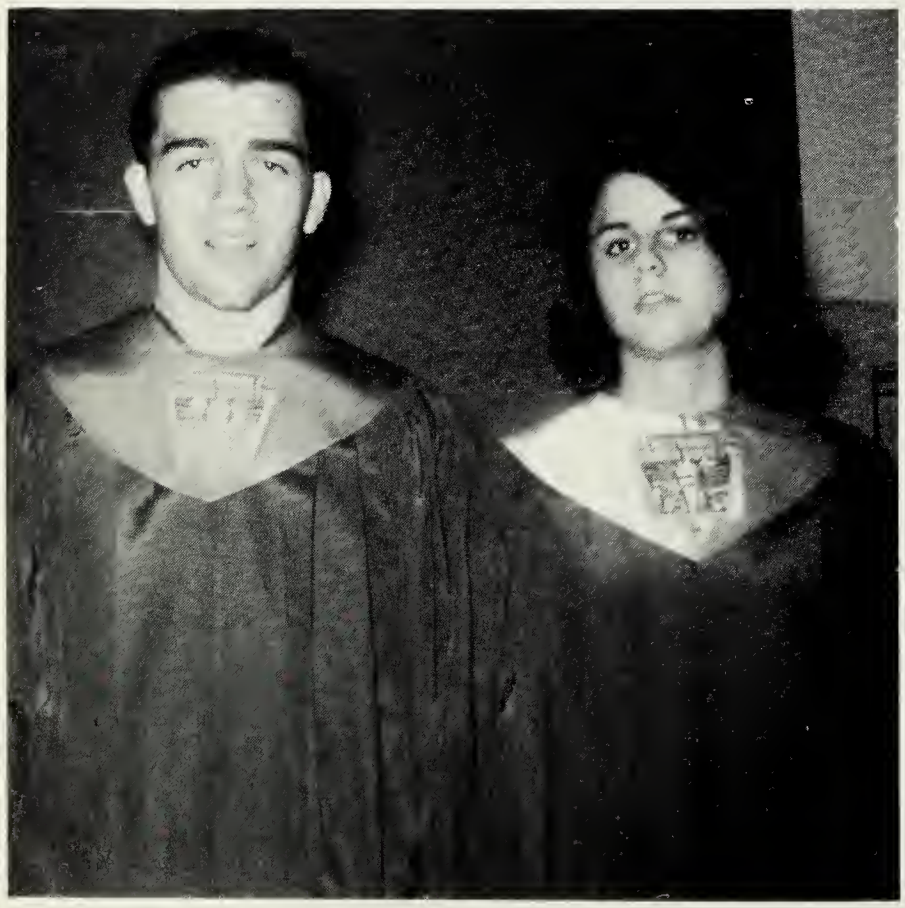

GRADUATION MARSHALS

Sue Webb and **John Letchworth** were chosen by the Hopewell Chapter of the National Honor Society to serve as Graduation Marshals for the final gathering of the Class of 1965.

DISTRICT PRESIDENT

Eddie Smiley was elected by his classmates last spring as a District VI Board Member. At the convention, he was nominated and elected as the District President.

Community Honors

GIRL OF THE YEAR

Barbara Banvard

The Optimist Club of Hopewell chose Barbara as the Outstanding Girl of the Year. Barbara earned this highly coveted honor by the service she has so readily given to the school, to her church, and the numerous activities which she takes part in. Her excellent character, delightful personality, scholarship, leadership, and active participation have earned this very worthy honor for her.

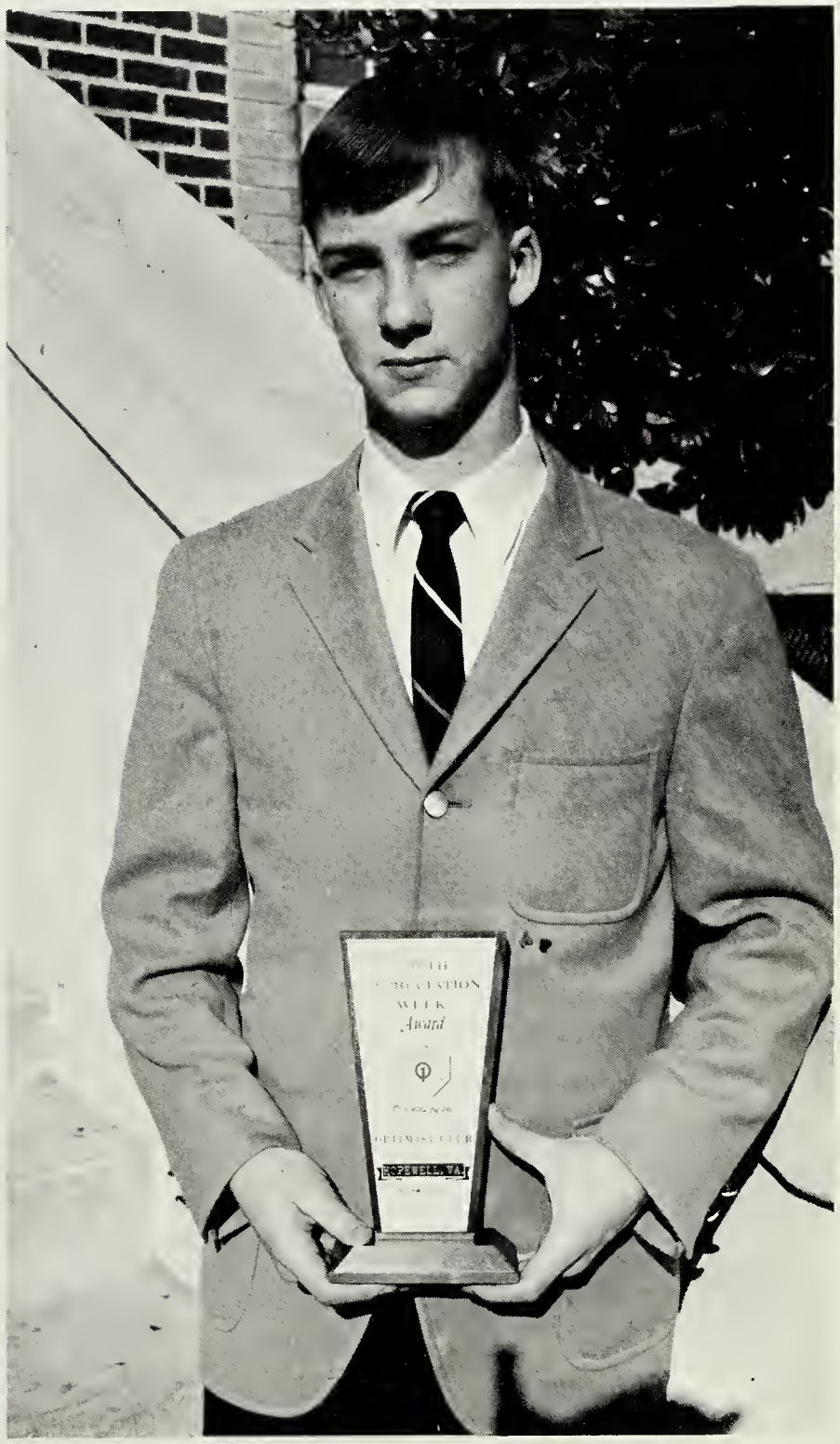

BOY OF THE YEAR

Bobby Poole

Bobby Poole was chosen the Optimist Club's Outstanding Boy of the Year because of his fine character, scholarship, leadership, delightful personality, and his readiness to serve his friends, church, and school. Because of his activity in numerous organizations in both school and church and his contributions to them through his leadership, sportsmanship, and service, Bobby is very deserving of this honor.

Our H.H.S. cheerleaders encouraged much school spirit and enthusiasm throughout the football season.

New eighth graders lost no time in getting into the "swing of things" at H.H.S.

At our annual Halloween Ball, amidst all the fun, a queen was selected to reign throughout the school year.

In September of 1965, the S.C.A. selected Bill Kapsidelis as the first Student of the Week. This was just one of the new S.C.A. objectives.

Several times throughout the year a committee from the S.C.A. selected a Banner Room. This promoted school spirit by encouraging the students to take more pride in their school.

The student body once again gathers for a pep rally to promote school spirit for the football season.

Jimmy Buchanan, a dear friend to all who knew him, had been a loyal fan to the Hopewell Blue Devils for many years.

The Senior Class float took first place at the 1965 Homecoming.

One of the highlights of our school year was the production of "Camelot" by the drama, music, and art departments of Hopewell High.

As in previous years, the Seniors caroling through the halls of H.H.S. in December was an impressive occasion.

Mr. Sober, an H.H.S. Government teacher and S.C.A. sponsor, participated in our annual Christmas Assembly.

There is nothing like the excitement of the H.H.S. basketball games — even before the game begins!

Students who have shown outstanding ability in character, leadership, and service, were tapped for the National Honor Society.

Many times throughout the school year the students at H.H.S. drill in case of fire.

The Tri-Hi-Y members at H.H.S. support and promote school functions by having a coat check.

The traffic problem at H.H.S. greatly improved as the new rules were enforced.

Needless to say, track has become a more prominent sport at H.H.S. and we, the students, are sure proud of our team.

Though baseball is the last athletic sport of the year, it is not the least in importance.

"Oh, happy day—we passed!" An exciting day as everyone gathers to show off their report cards ending a year of hard work.

"Who will the Co-Editors be?" This was the most exciting moment of the 1965 Kaleidoscope Assembly.

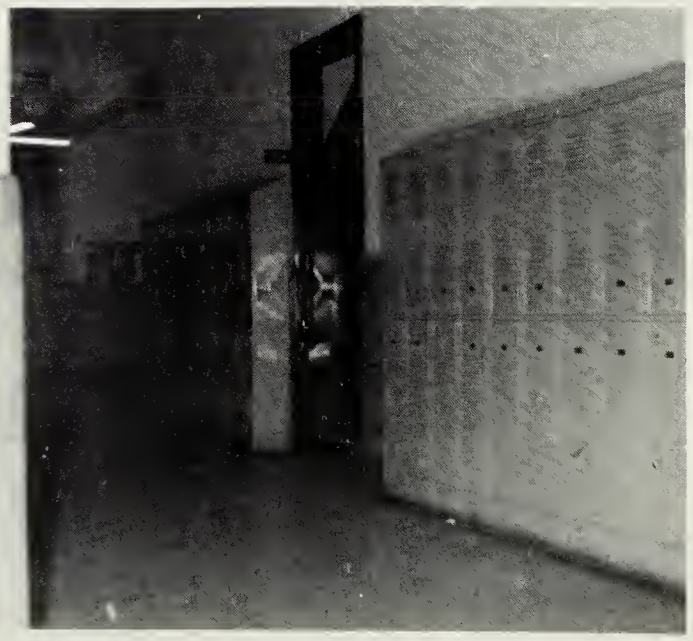

Now the halls are quiet, and to many of us, they will long be remembered; for they will never be looked upon again by some.

Those who teach us, guide us, and direct us deserve our special thanks. Their untiring guidance has taught us the meaning of knowledge and directed the river of our lives on a straight course.

Administration and Faculty

Administration

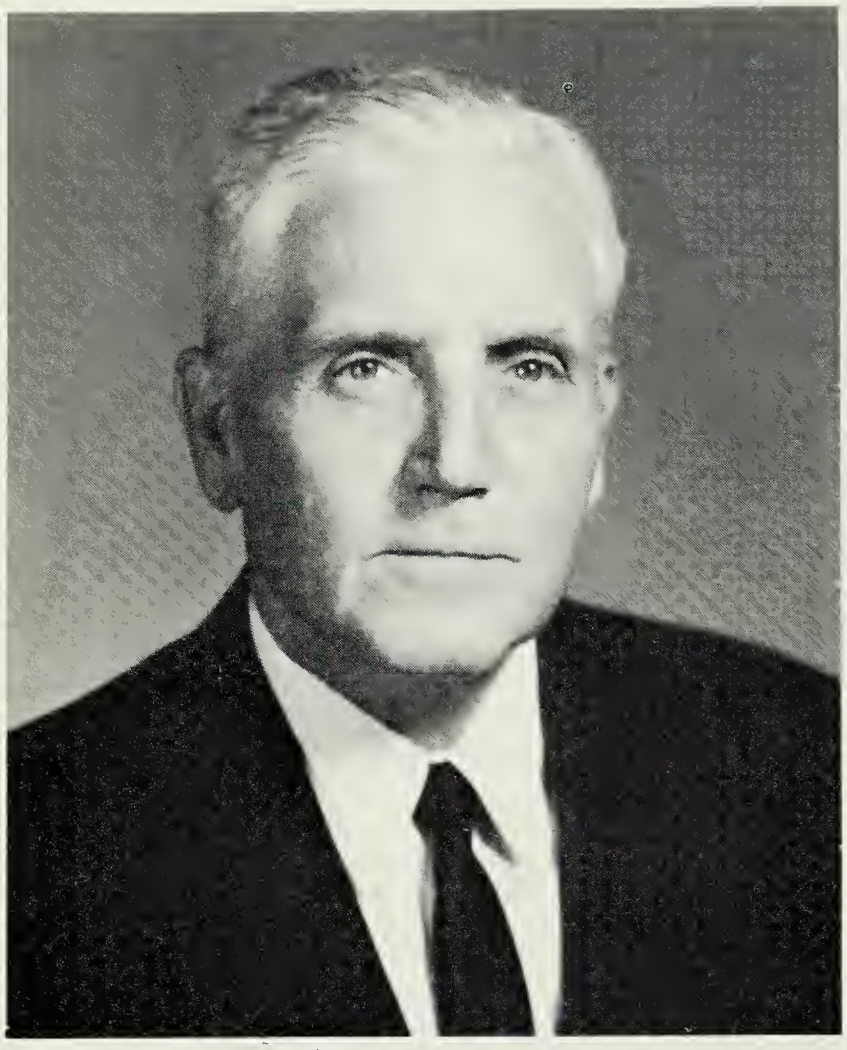

Charles W. Smith

Superintendent of Schools, City of Hopewell

Howard College, B.S., College of William and Mary, M.A., University of Virginia, Further Graduate Work.

Frederic Doeg

Director of Instruction

Washington State College, B.S., B.E., University of Virginia, M.Ed., College of William and Mary.

Lila Wiatt Sinclair

Visiting Teacher

Longwood College, B.S., University of Virginia, M.Ed., School of Social Work, R.P.I., William and Mary College, Smith College.

Lillian Malone Burch

Administrative Assistant

Old Sullins, B.S., William and Mary College, A.B., Columbia University, University of Virginia, R.P. I.

School Board

Left to right: Mr. Chalmer Pritchard, Mr. Bryant Marks, Mr. Temple Lee, Mrs. Earnest Bartha, Mr. Charles Smith, Mrs. Edna Earle Beach, Mr. Robert Andrews.

Mr. Smith and Mrs. Bartha discuss a problem facing the School Board.

Administration

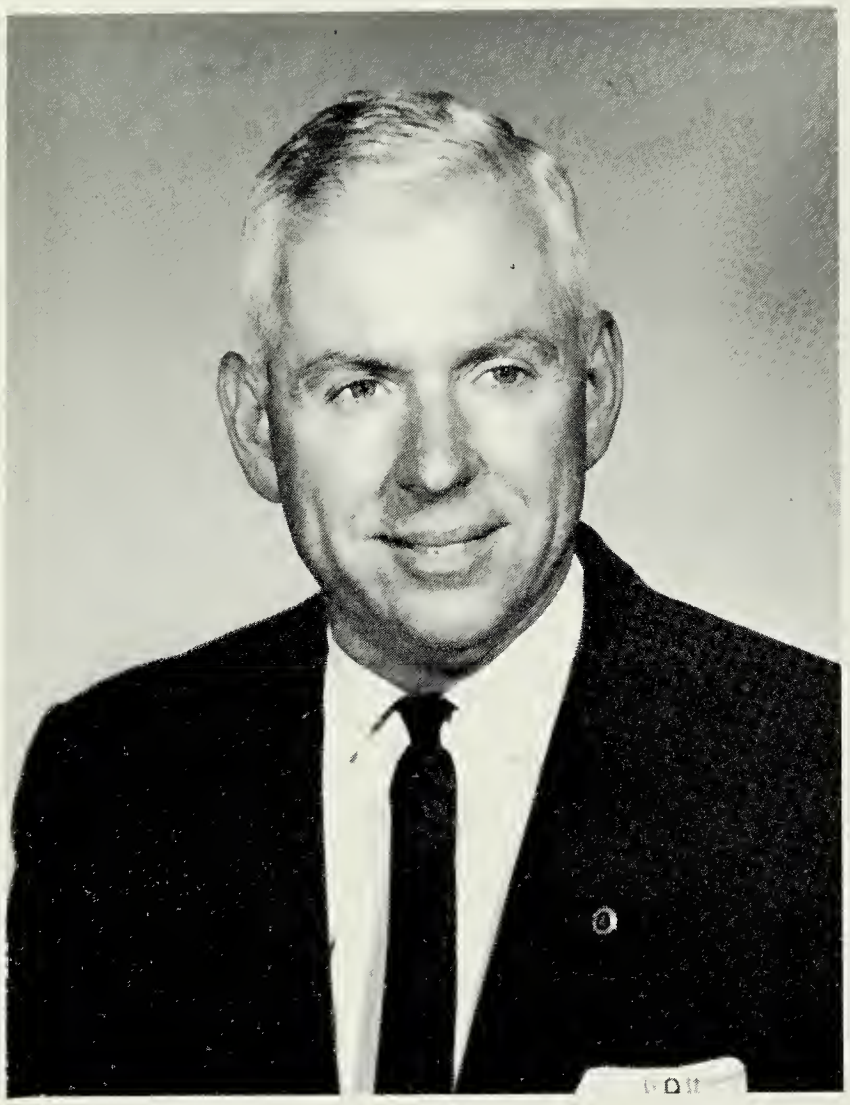

F. Caroll Alexander
Principal
R.P.I., B. S. in Distributive Education, V.P.I., M.S. in Education, University of Virginia, College of William and Mary.

George S. Orr
Assistant Principal
Western Kentucky State College, B.S., M.A.

Administration

Alton L. Crist
Dean of Students
University of Richmond, B.A. College of William and Mary, University of Virginia.

Peter I. Leadbetter
Treasurer
Randolph-Macon College, A.B., University of Virginia, College of William and Mary, V.P.I.

Eual W. Culbertson
Director of Activities
Newberry College, A.B., Peabody College, University of Virginia, College of William and Mary.

Office

Birdie L. Suyes
Office Secretary

Lydia V. Williams
Office Secretary

Dorothy K. Sordelett
Head Office Secretary

Cafeteria and Maintenance

Edna Nichols
Dietician
Henderson College

Willard C. Wray
Maintenance

Guidance Department

Willa R. Taylor
Eastern Kentucky State College, A B. and M.A.

Helen D. Agrella
Lynchburg College, B.A., Hyannis State Teachers' College, University of Virginia, R.P.I.

Eunice G. McCall
Madison College, B.S., R.P.I., William and Mary, University of Virginia.

David H. Borum
R.P.I., College of William and Mary.

Guidance throughout high school years to help aid the student in following his own course is offered to students of Hopewell High School. Those who aid us in trying to make future plans perform their jobs with enthusiasm.

English

Anne Berk
Indiana University, B.A.

Phyllis H. Farnsworth
Syracuse University, B.A., University of Virginia.

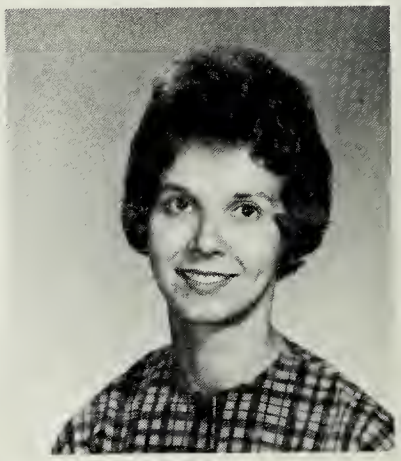

Betty Anne Clarke
East Carolina College, B.S.

Jean P. Garrett
Longwood College, B.S., University of Virginia.

New ideas in our changing world are stemmed from literature of the past and present. In our English courses, we study both literature and composition of our language. From English we gain appreciation of our heritage and knowledge to help us express ourselves now and in the future.

Cora W. Johnson
Mary Washington College, B.S., University of Virginia, M.Ed., College of William and Mary, Florida State University.

Department

Mary Helen Burch
Mary Washington College, B.S.; William and Mary, R.P.I.

James M. Barker, Jr.
University of Richmond, B.A. R.P.I., University of Virginia.

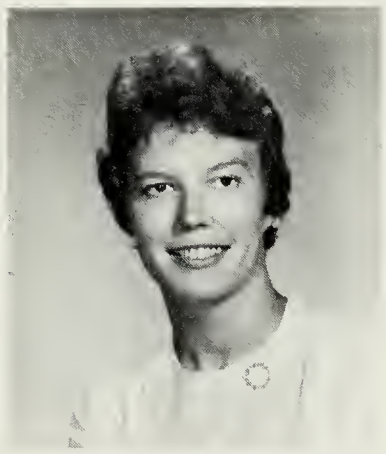

Elizabeth Smith Borum
East Carolina College, B.S.

Donna C. Orr
Western Kentucky State College, B.S.

Diane W. Stidham
Auburn University, B.A.; Birmingham Southern College.

Phyllis S. Synan
Radford College, B.A.; Emmanuel College.

Joseph P. Wray
Bluefield Junior College, A.A., Southeastern Theological Seminary, M.D., University of Richmond, B.A., R.P.I.; University of North Carolina.

Laura H. Solvenson
East Carolina, A.B., George Peabody, B.S., Columbia University, University of Virginia, University of Florida, Florida State University, Miami University.

Math Department

Tommy, you have been a good student this year. Mrs. Wells

Elizabeth C. Furr
East Carolina College, B.S., University of North Carolina.

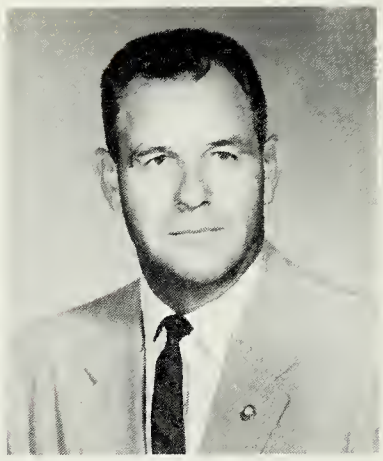

Forrest A. Glass
Wake Forest, B.S. College of William and Mary, M.Ed.

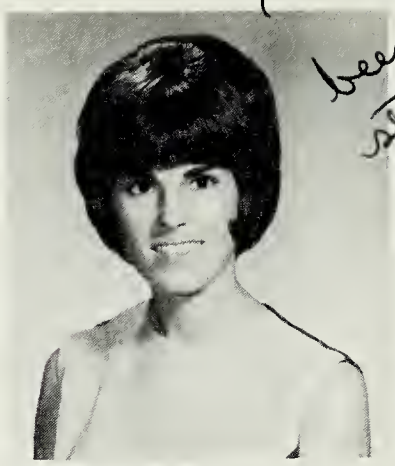

Patricia S. Wells
College of William and Mary, A.B. in education.

Nadia Phillips
Susquehanna University, B.A., R.P.I., University of Virginia.

Mae M. Andrews
Randolph-Macon Woman's College, A.B.

Jane F. Gilliam
College of William and Mary, B.S., Madison College, Longwood College, V.P.I.

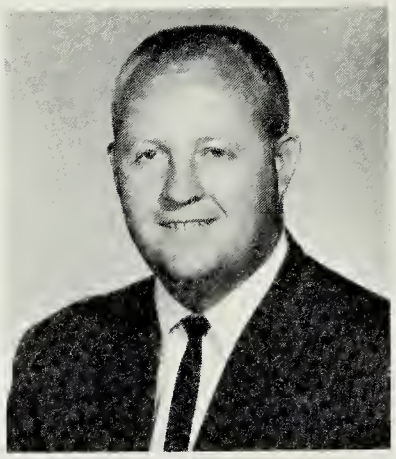

Jack L. Stallard
Emory and Henry College, B.A., R.P.I.

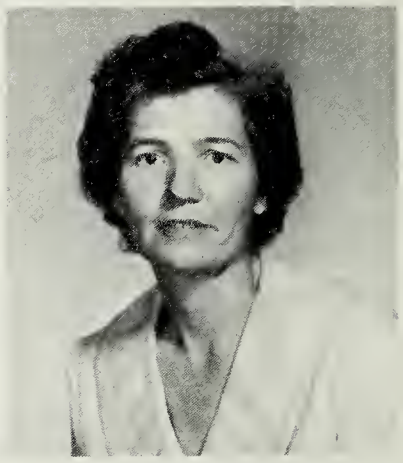

Alice G. Szigeti
Madison College, B.S.

Mrs. Marilyn Honea
University of Tennessee, B.S

Prentiss O. Schroder
Greensboro College, C.W. Post College, Duke University, Columbia University, B.A.

In gaining skills helpful to our everyday life and in preparing for a profession, we are constantly aware of the importance of mathematical knowledge. In almost any subject, problems arise in which a little math could solve for the answer. Whether useful now or not, our knowledge gained in math will help well into the future.

Foreign Language Department

Frances G. Gilliam
Longwood College, B.S., R.P.I., University of Virginia, College of William and Mary.

Audrey F. Chambliss
College of William and Mary, B.A., Columbia University, M.A., Longwood College, University of Aix-Marseille.

Mercedes Sais
Stgo de Cuba, B.A. in Ed., Normal School for Teachers, University of Oriente, Cuba.

Irene Beauchamp
New York University, College of William and Mary, University of Richmond, R.P.I., V.P.I., University of North Carolina, University of Maryland, Universidad Internacional, B.S.

Proficiency in foreign languages is the key to universal understanding.

With the many opportunities to travel today, important is our chance to learn the language of the people of another country. We are indeed fortunate to be able to study about the countries as well as their languages under the competent leadership of our language department.

Science Department

Herbert Bannerman
University of Washington, B.S., Sewanee, Union (Schenectady) V.P.I.

Arlene J. Barber
University of N.C. A.B., B.S. Medical College of Virginia, East Carolina Teachers College.

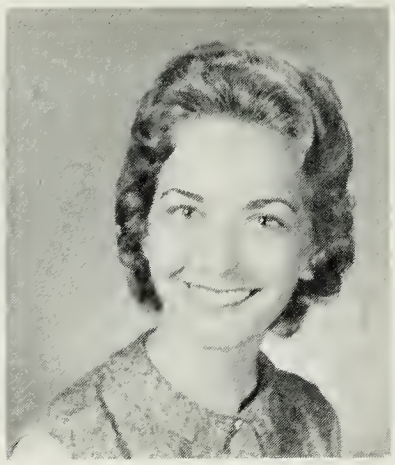

Charlcie M. Brock
Clinch Valley College of U. of Va., B.S., Lincoln Memorial University.

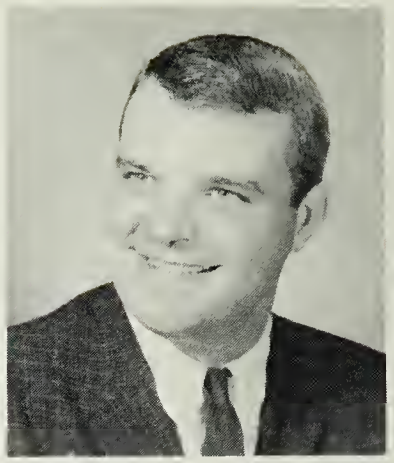

Richard Havis Hoagland
Scarritt College, A.B., V.M.I.

Anne P. Theodore
William and Mary College, B.S. University of Richmond, U. of Va.

Nancy F. Threewitts
Madison College, B.S., College of William and Mary.

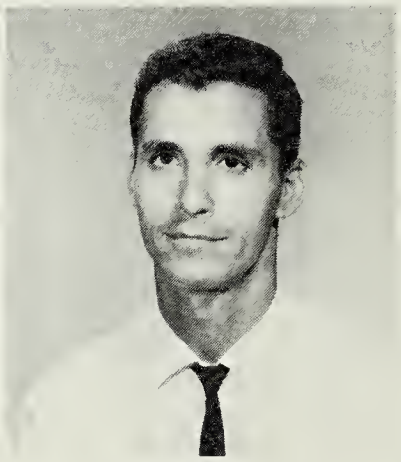

Charles G. Lambert
Concord College, B.S.

Anne M. Nevils
University of South Carolina, B.S. Chemistry, A.B. Education.

In this age of space and rockets, an education in the field of science is needed to keep up with the ever-changing, too, and our teachers keep the students informed as to what is happening. Science, basically, is one of the more important courses.

Social Studies Department

Kathren E. Leadbetter
Longwood College, B.S., R.P.I., College of William and Mary.

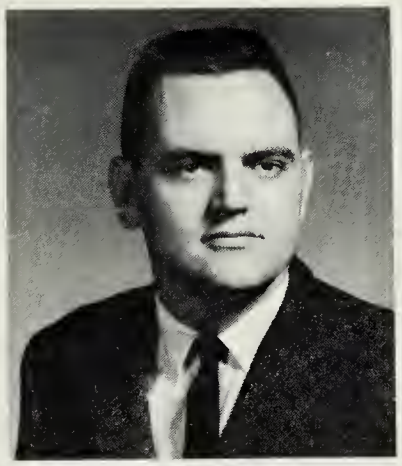

Stuart L. Morefield
University of Richmond, B.A., R.P.I.

Iola J. Maloney
College of William and Mary, B.A., Longwood.

Evelyn E. Nye
University of North Carolina, B.A., University of Virginia, R.P.I., College of William and Mary.

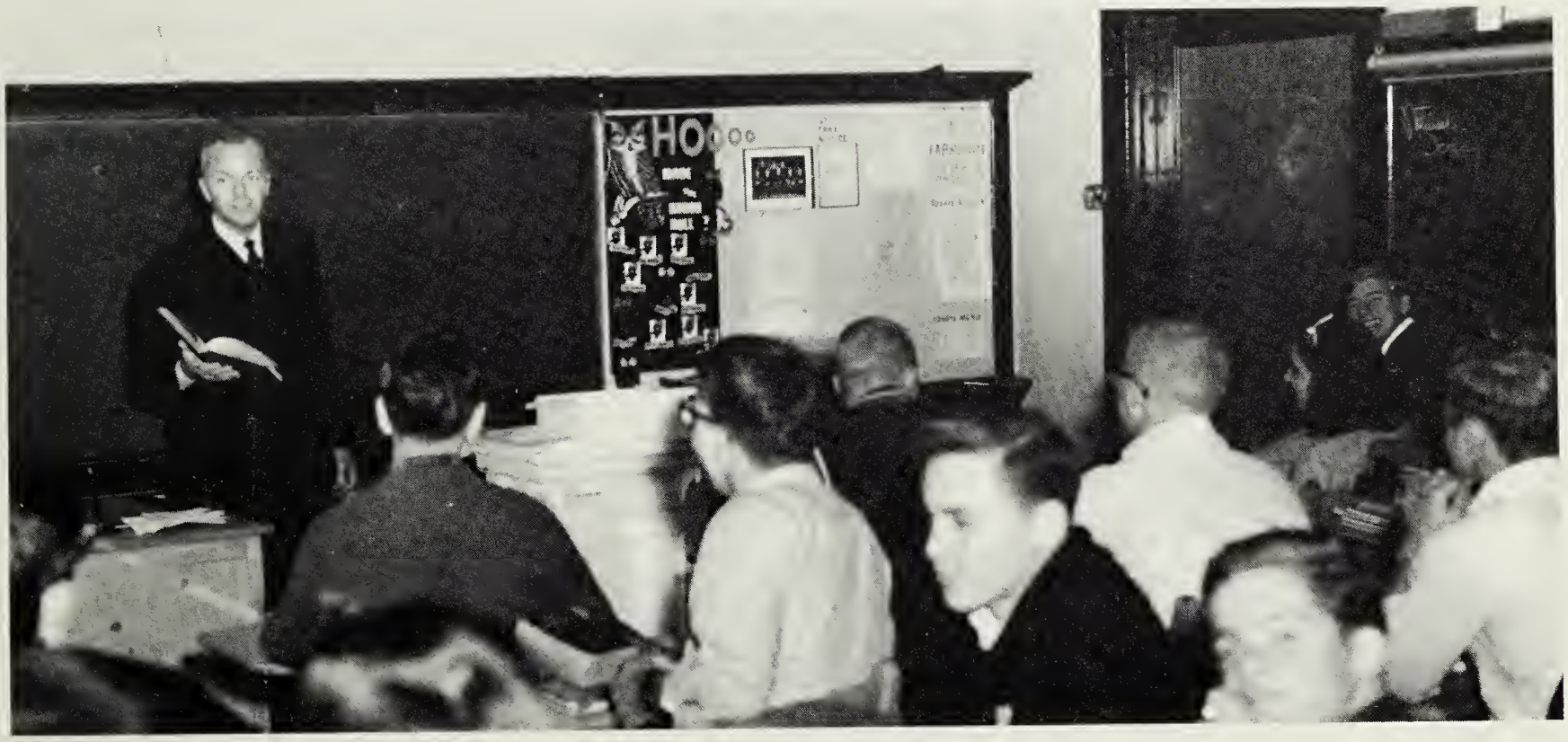

Current happenings are all part of the history of tomorrow. In studying and learning from generations past, we are able to learn of our government today, to prepare ourselves as citizens of tomorrow, aware of the importance of being informed.

Jerrell Sober
Pennsylvania State College, B.S., University of Pennsylvania, University of Richmond, R.P.I.

David H. Borum
R.P.I., College of William and Mary.

G. Harold Williams
Old Dominion College, B.S., University of Richmond, M.A., Chowan.

Stewart M. Douglas
Randolph Macon B.A., University of Richmond, College of William and Mary.

Girls' Physical Education Department

During recent years physical fitness has become increasingly important to girls. It has been often said that women are gradually developing into the stronger sex! Here at HHS, our physical education program includes not only strengthening for the body, but also a strengthening of the mind.

Mary Allen Buren
Madison College, B.S.; Indiana University.

Betty I. Martinko
Slippery Rock College, B.S.; University of Pittsburgh.

Dolores Elaine Webb
Madison College, B.S.; University of Virginia, M.Ed.

Jane Hartman Wilson
Madison College, B.S.; William and Mary, R.P.I.

Boys' Physical Education Department

A boy's physical education training is a vital part of his growth into manhood. Also, this training may very well be considered the backbone of our nation's future heritage.

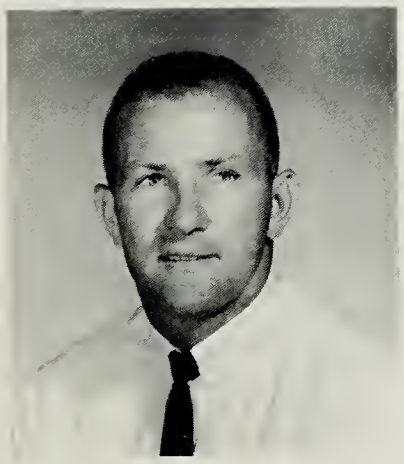

John P. Tiller, Jr.
Department Head Boys' Physical Education, North Carolina State, B.S. Physical Education, R.P.I.

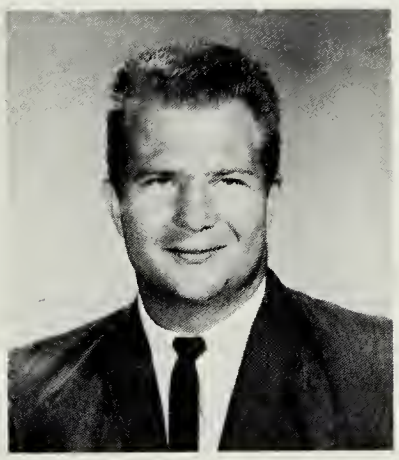

Ken Honea
Junior Varsity Head Coach, University of Tennessee.

William H. Littlepage
Bridgewater College, B.A.

Music Department

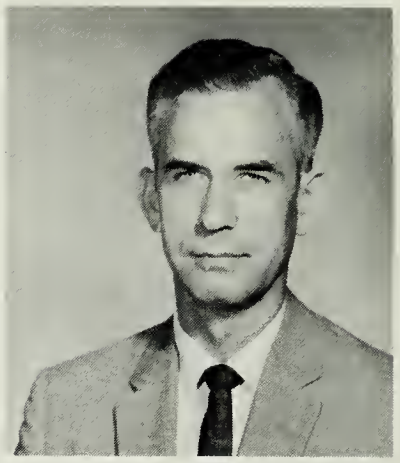

H. George Taylor
Sherwood Conservatory of Music, B. of Music, Marshall University, Eastern Kentucky State College, Morehead State College, De Paul University, University of Wisconsin.

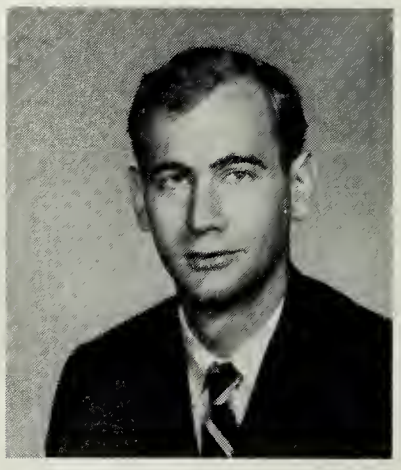

Eugene Johnson
R.P.I., B. of Music Ed.

Madeline S. Atkins
R.P.I., College of William and Mary, B. of Music Ed., University of Virginia, Madison College.

Students may develop their talents in music through this department. Both the choir and the band take part in many activities at school, including the annual Christmas Concert in which both perform together to the enjoyment of all.

Art Department

Art is a means of expressing one's emotions. It is the true feeling of the artist; his love, his hate, his opinions, his beliefs. It is a way for him to communicate with the world. This department teaches young artists to express themselves, not in words, but in a far more interesting way, on canvas.

Verona E. Hecht
Greensboro College, B.A., R.P.I., William and Mary College, John Hopkins University.

Commercial Department

Thelma G. Clark
Winthrop College, B.S.; R.P.I.

Ours is a fast moving society in which everyone seems to be concerned with the business, commerce, and profits of today. Our teachers in the Commercial Department give to us a background in secretarial work, typing, shorthand, and various other subjects in this field. They encourage us to develop good work habits and help build many of the fundamental principles necessary in an office, class, and home.

Azielee K. George
Montreat College, B.E.; R.P.I.

Elizabeth Haley Glass
Mary Washington College, B.S.; William and Mary, University of Virginia.

Lucy W. Pritchard
Mary Washington College, B.S.; University of Virginia.

Charlotte Martin
Radford College, B.S.; R.P.I.

Industrial Arts Department

Frederick A. Woehr
State University of New York, College at Oswego, B.S., M.S., Rochester Institute of Technology.

Samuel Z. Strong
Hesston College, A.A. in Industrial Arts, Eastern Kentucky State College, B.S.

G.M. Showalter
L.L. Cooke School of Engineering, U.S. Army Signaling School, Midwest Signal School, University of Virginia R.P.I.

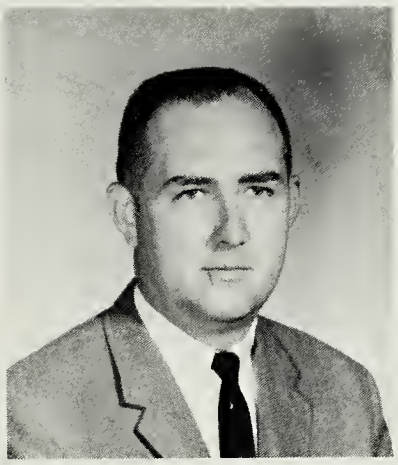

James R. Latta
Uniontown, Union Industrial Trade School.

James S. Landes
Eastern Kentucky State College, B.S., Berea College.

Through studying Industrial Arts, many students are able to prepare for their life's work. Woodworking, printing, electronics, and drafting are among these very worthwhile subjects.

Industrial Cooperative Training

Malvin M. Utleye
Austin Peay State College, A.A., King College, A.B., Middle Tennessee State College, East Tennessee State College, University of Tennessee, Tennessee Wesleyan College, University of North Carolina, Baylor University, University of Virginia.

Industrial Cooperative Training provides the students of Hopewell High School with on-the-job training in various trades and semi-professions. The school also provides the students with textbooks and classtime to further their knowledge and ability on their jobs. The majority of the students who take part in this program continue their education in their chosen field. Since the inception of the program, better than sixty five percent of the students have continued in this manner. Approximately twenty five students graduate from the Industrial Cooperative Training program each year.

Distributive Education Department

Distributive Education gives practical training in merchandising. This training program is open to students who meet certain requirements and are interested in the distribution of goods. Mr. Raines gives his students instructions on the intracies of pleasing the customer. Their proverbial slogan is "Service with a smile". Hopewell High School's D. E. program is one of the strongest and best in Virginia.

Walter J. Raines
Marshall University, B.B.A.; Concord, VPI, R.P.I.

Home Economics Department

Esther G. Maxey
Longwood College, B.S.

According to our female clan at Hopewell High, one of the most interesting subjects is Home Economics. Guided by patient and understanding instructors, the girls learn to plan meals, cook, sew, and clean, while acquiring good domestic traits and qualities. These skills can prove very helpful now, and in the future.

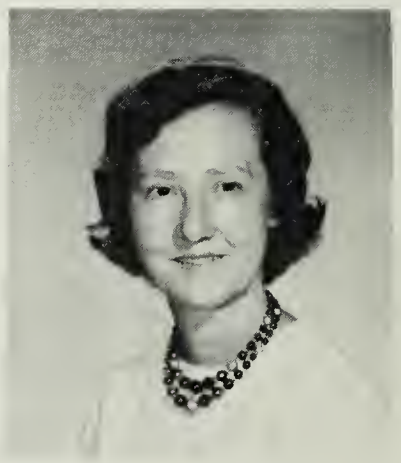

Ethel B. Rogers
Radford College, B.S.

Library

Catherine B. Sheally
Librarian
Farmville Teachers College, B.S.; The College of William and Mary, A.B. in Library Science, R.P.I.

Books are the source of all knowledge. Without them the world would slump into dark ages, and all education and culture would stop. They give us preparation for our lives by the experience and advice of those much wiser. Our library has a lot to offer if one would learn to use it properly to his advantage.

Nancy Byrde Snead
Assistant Librarian
Madison College, B.S. in Education.

HIGH SCHOOL

Our classmates and friends are a large part of our education, for a knowledge of people is, perhaps, as essential as learning any subject. Friendship and education form a strong current in our river. When the two are combined, we find that learning is more interesting, and life is more enjoyable.

Classes

Class of 1966

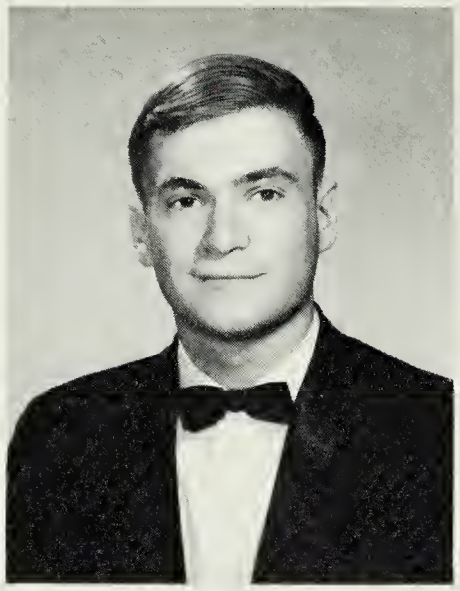

Bill Peter Kapsidelis
President

Janas Karen Hendricks
Secretary

Joan Bland Jerrell
Treasurer

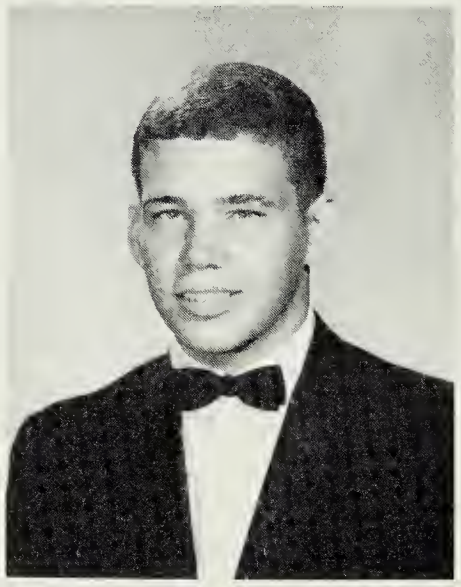

Walter Moore Altman, III
Vice-President

Senior Executive Board

The members of the Senior Executive Board have spent long hours making the Senior Class an outstanding one. Left to right they are: Barbara Banvard, Arnette Topian, Randy Honaker, Joan Jerrell, Bill Kapsidelis, Janas Hendricks, Linda Miller, Richard Carico, John Letchworth, and Jane Ellen George.

Seniors

Drena Anne Adkins
"Drena"

Beverly Wimbish Aldridge
"Beverly"

Shirley Elizabeth Alexander
"Shirley"

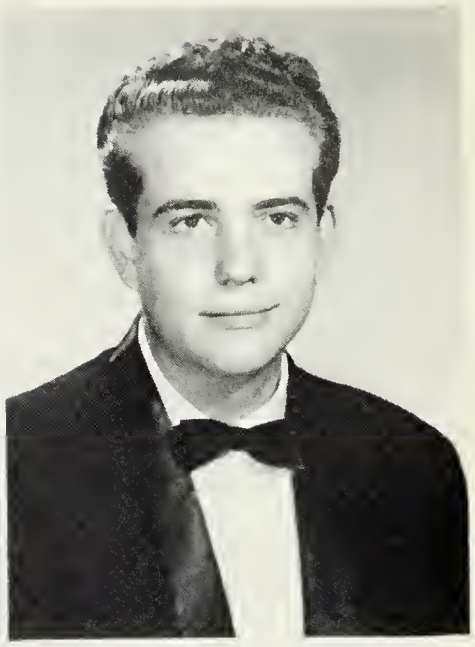

John Lee Alford
"John"

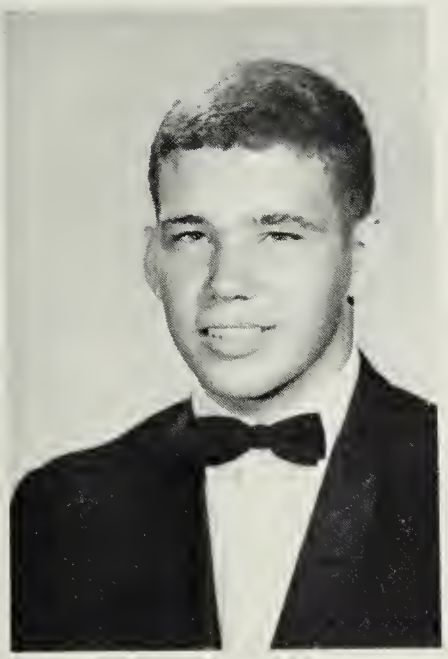

Walter Moore Altman, III
"Butch"

Jere Lee Amidei
"Jere"

Cynthia Ann Arvin
"Sarge"

Evelyn Jane Atkins
"Jane"

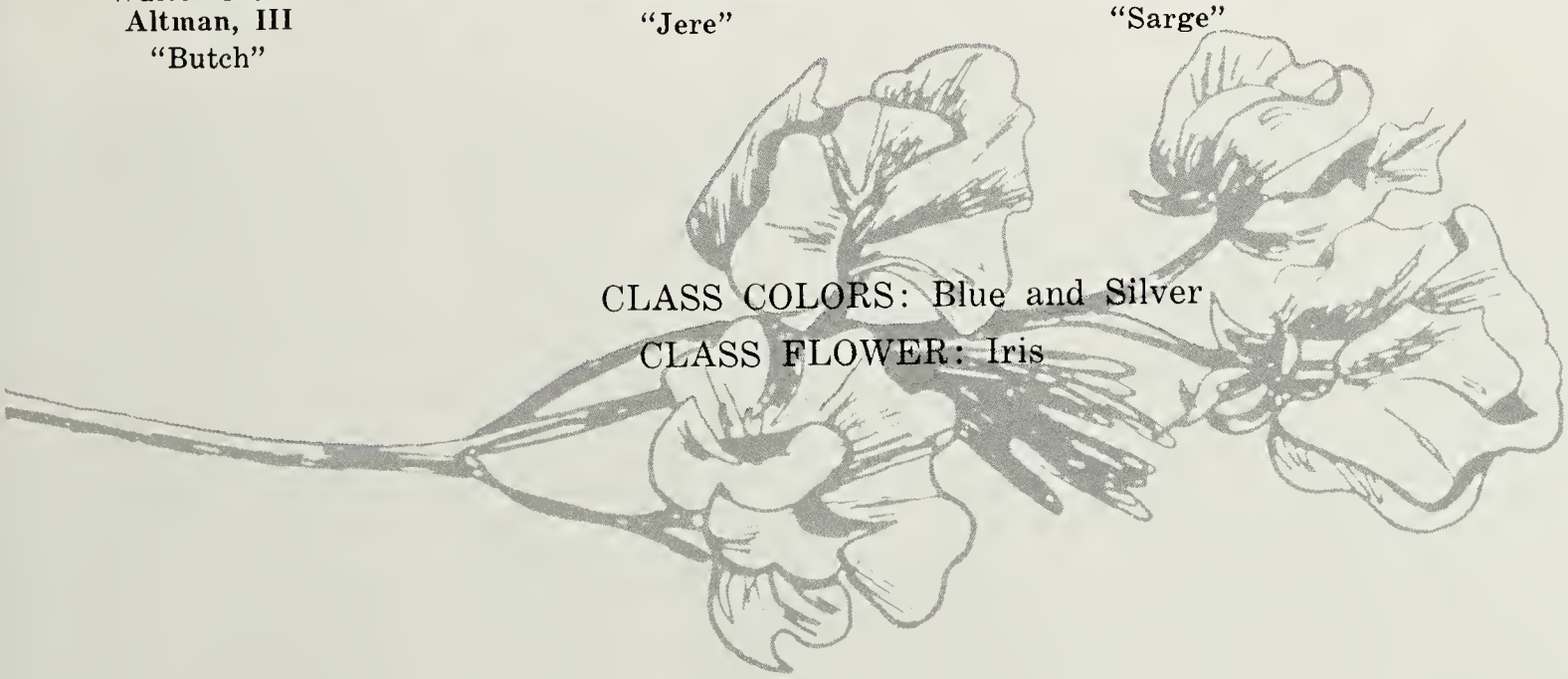

CLASS COLORS: Blue and Silver
CLASS FLOWER: Iris

Seniors

MOST OUTSTANDING
Barbara Banvard
and
Bobby Poole

"I've been outstanding here longer than you've been outstanding here."

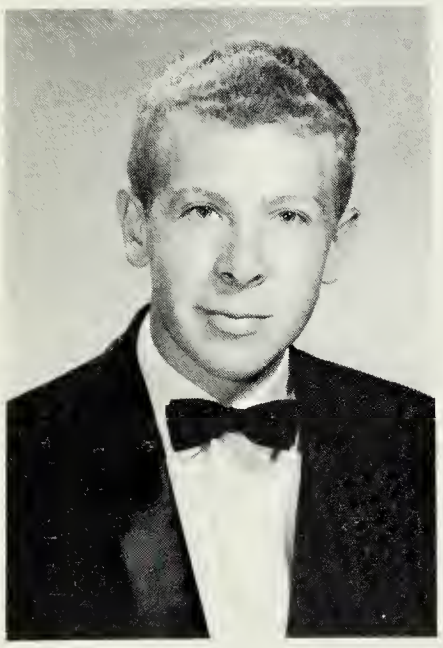

Howard Aultman
"Mack"

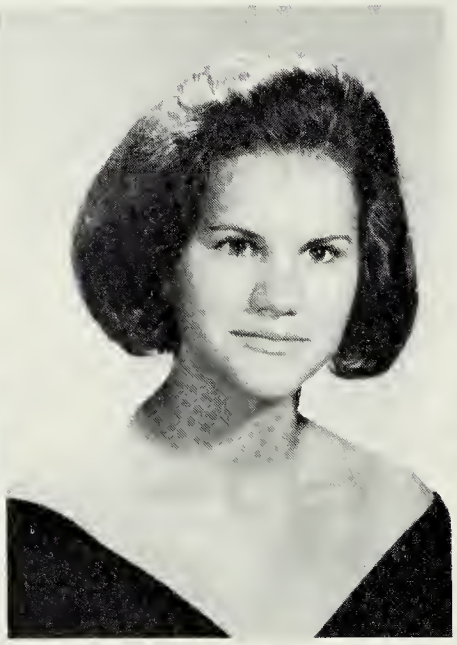

Linda Irene Aycock
"Linda"

Donna Marie Bailey
"Donna"

Patrica Eileen Baker
"Pat"

Jamie Marie Bane
"Jamie"

Barbara Ann Banvard
"Barbara"

Howard Lee Bass
"Lee"

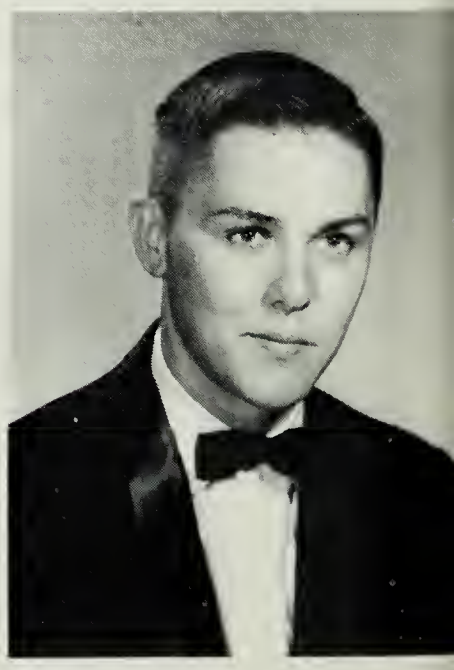

William T. Beckner
"Billy"

Seniors

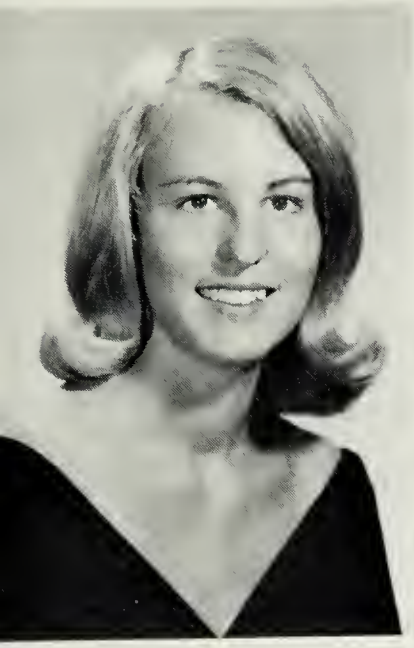

Deborah Lucille Belch
"Debbie"

Jeanette Carol
Bickings
"Jeanette"

Gerald Wayne Biesser
"Jerry"

Richard Gary Birchett
"Gary"

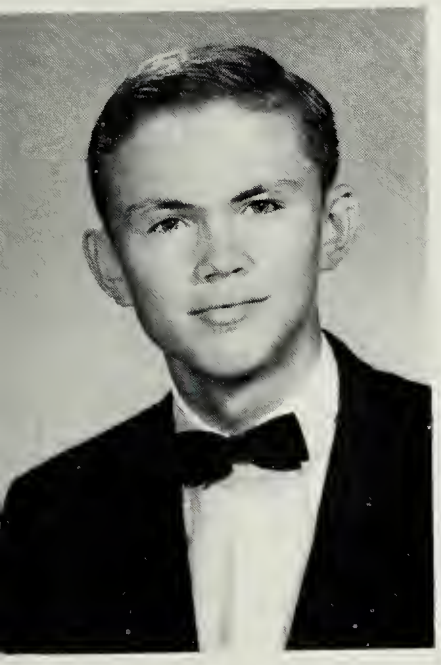

George Ben Bobb, Jr.
"Benny"

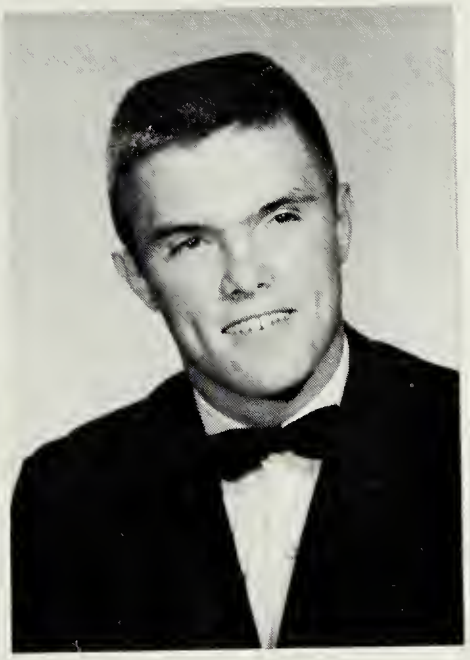

Reginald Booth, Jr.
"Reggie"

Linda Faye Britt
"Linda"

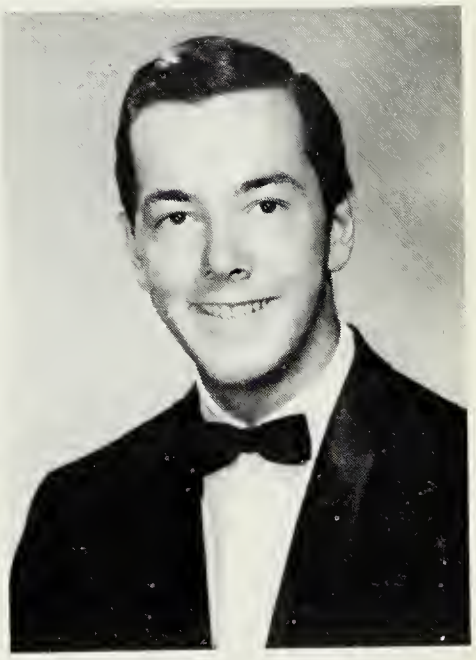

Kenneth Earl Brown
"Kenny"

MOST LIKELY TO SUCEED
Joyce Mitchell
and
Don Thomas

Trying it out for size . . .

Seniors

BEST ALL ROUND
Susan Patterson
and
Butch Altman

They get around . . .

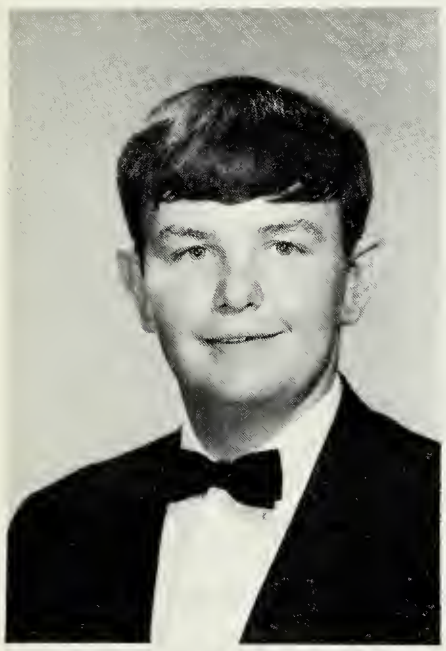

Richard A. Brown, Jr.
"Dicky"

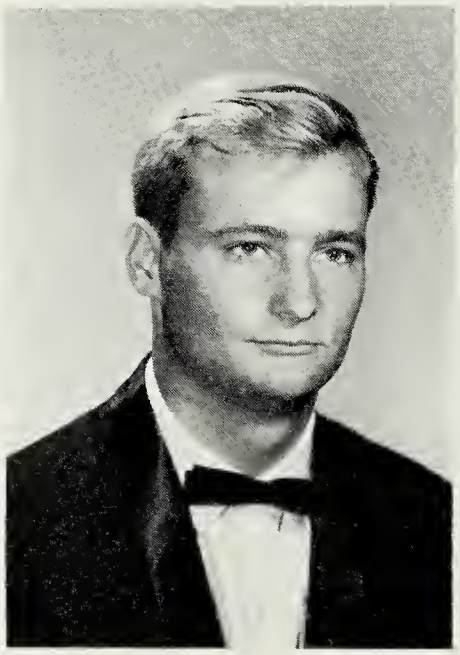

Bernard Bradley Bryant
"Bernie"

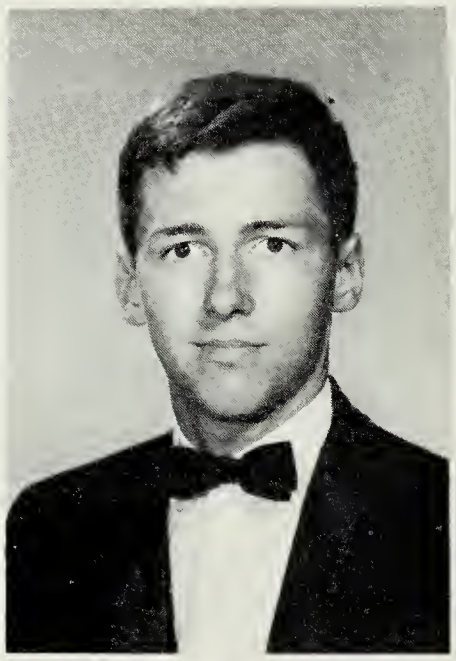

George Theodore Brydon
"George"

Joyce Mae Buchanan
"Joyce"

Marie Angela Buffo
"Cookie"

Josephine Maria Burroughs
"Josie"

Carolyn Diane Campen
"Carolyn"

Richard Fielden Carico, Jr.
"Richard"

Seniors

Marvin Edward Carman
"Bobby"

David Maxwell Causey
"David"

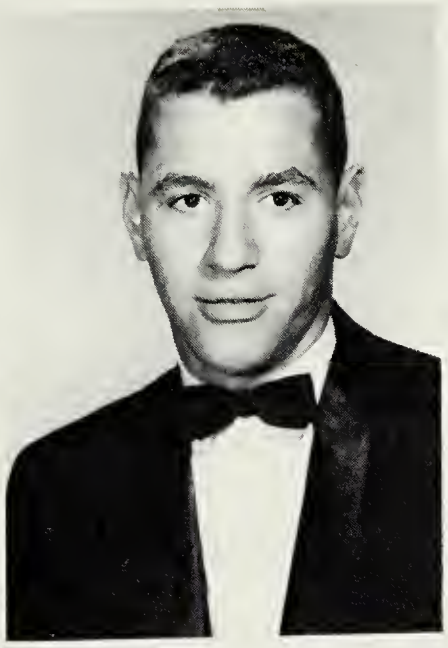

Marshall Ray Clark
"Marshall"

Claudia Faye Cole
"Faye"

Maureen Joan Connaughton
"Maureen"

Robert John Cordova
"Bob"

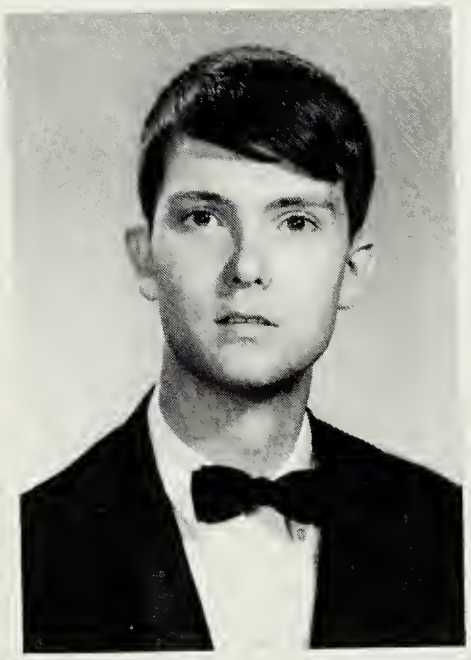

Harold Louis Cothern
"Harold"

Durward Elmore Crabtree
"Durward"

MOST INTELLECTUAL
Debbie Belch
and
Bobby Poole

"You know, I think Einstein was right about that . . . "

Seniors

MOST DEPENDABLE
Joyce Mitchell
and
Don Thomas

Working again . . .

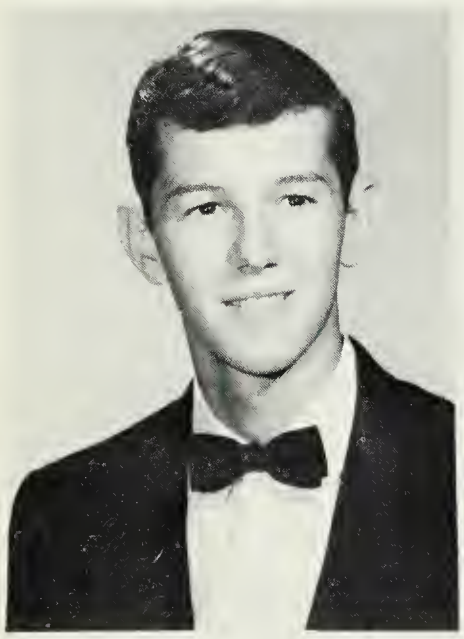

Doy Ray Davis, Jr.
"Buddy"

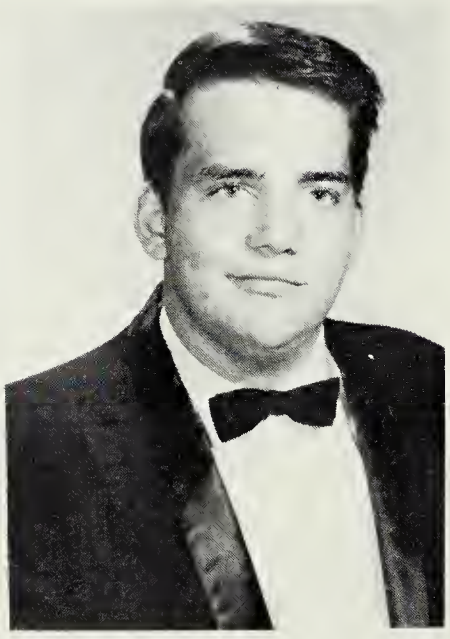

David A. Day
"David"

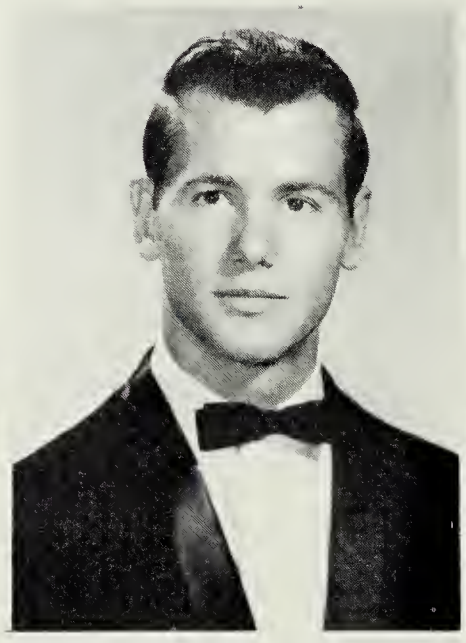

David M. Day
"David"

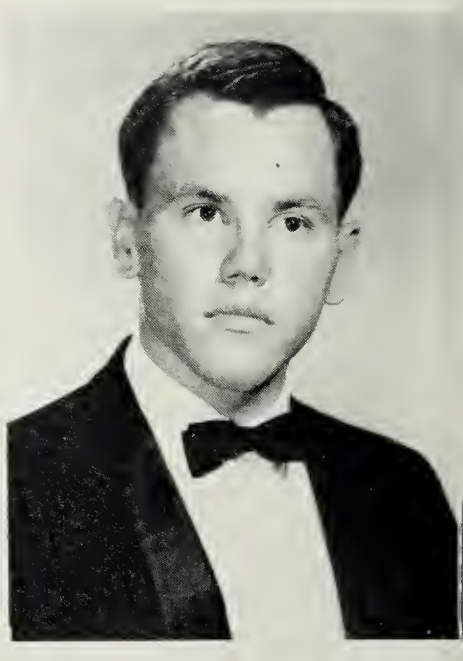

Eugene D. Day
"Gene"

Francis Dereski, Jr.
"Frankie"

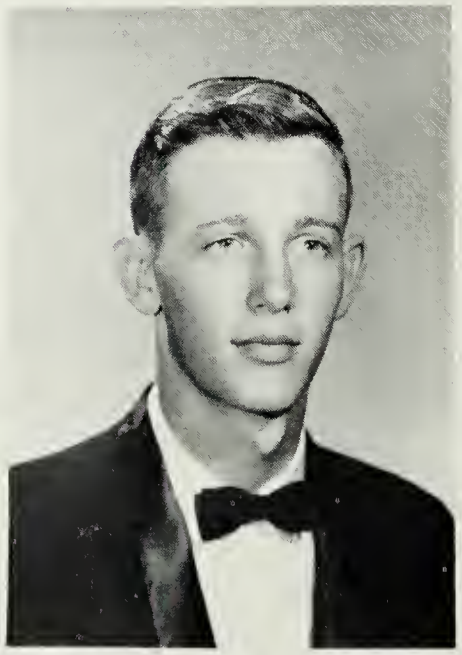

William Stanley Dereski
"Billy"

Susan Elaine Dobbs
"Susan"

Marshall Leslie Dowdy
"Marshall"

Seniors

Linda Gaye Drake
"Linda"

William Lloyd Draper
"Butch"

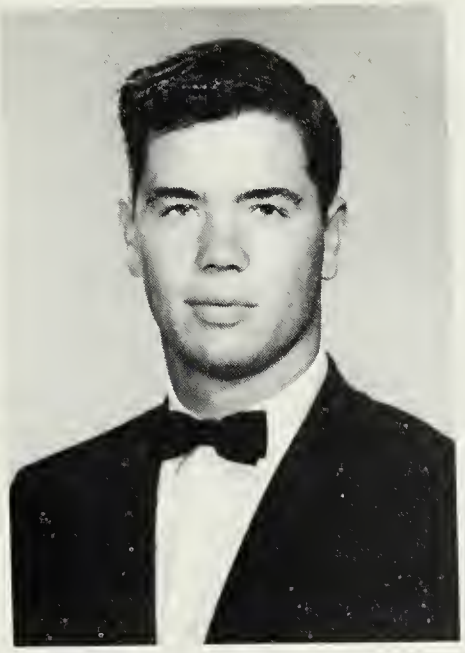

William Lee Driggers
"Billy"

Gloria Jean Dunbar
"Gloria"

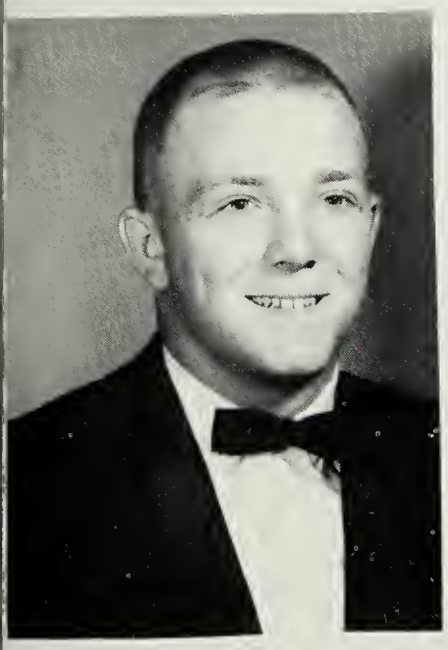

Albert Montgomery Ellis
"Butch"

Barbara Jean Emory
"Jean"

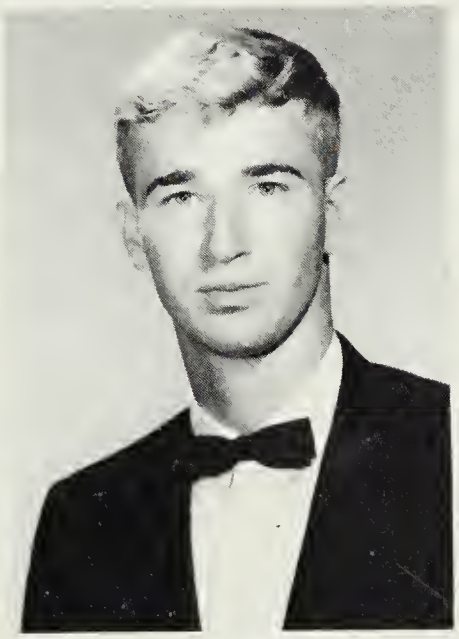

John William England
"Johnny"

Benjamin Odell Farmer
"Benjy"

BEST PERSONALITY
Susan Patterson
and
Bill Kapsidelis

"And then there's the one about how I got straight "A's" one time..."

Seniors

MOST POPULAR
Patsy Peach
and
Butch Ellis

Really now, it can't be for both of you. . .

Carol Anne Farnsworth
"Carol"

Eugene Gable Fine, Jr.
"Gene"

Glenda Dale Fleming
"Ginnie"

Carl Allen Fore
"Al"

Thomas Earl Forehand
"Tommy"

Joyce Ann Franchow
"Joyce"

Charles Alfred Frederickson, Jr.
"Chuck"

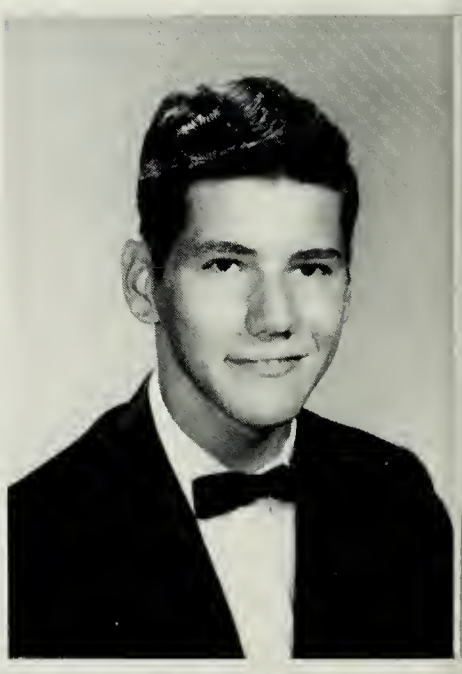

Donald Alan Full
"Don"

Seniors

Elisabeth Bliss Furbush
"Beth"

Donna Marie Fuzy
"Donna"

Jane Ellen George
"Jane"

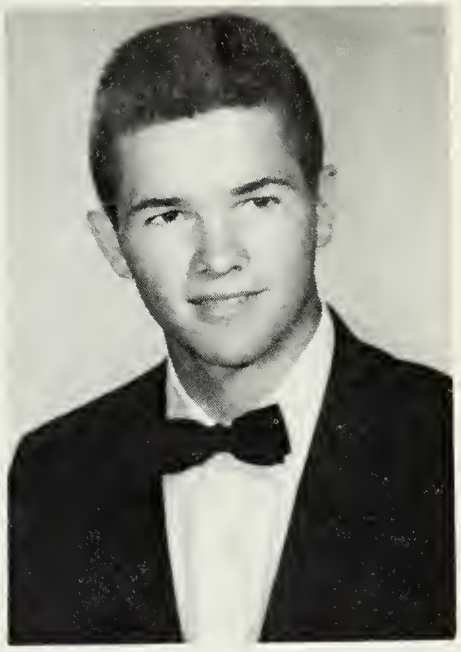

Thomas Andrew Gibbs
"Andy"

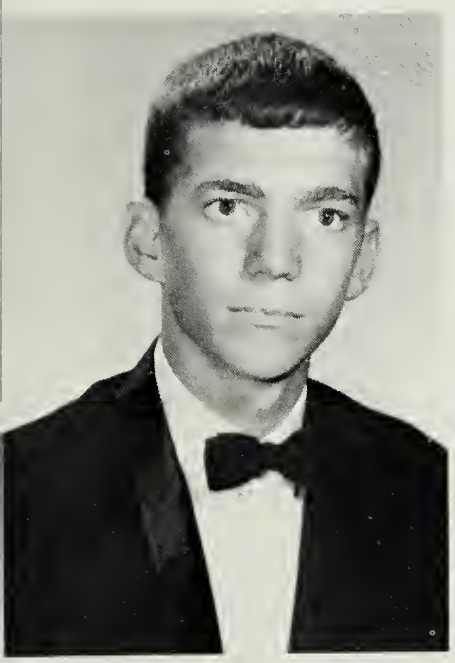

Richard Woolridge Gill
"Dicky"

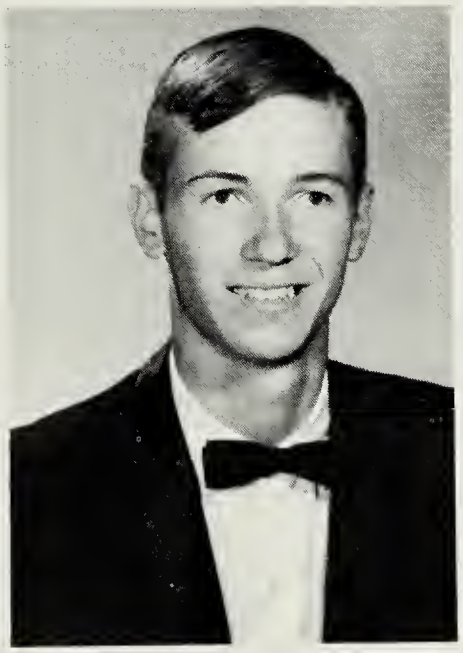

George Randolph Glass
"Randy"

Hannah Elizabeth Glass
"Betty"

Carol Melissa Glovier
"Carol"

MOST TALENTED
Barbara Banvard
and
Chuck Krumel

Next stop . . . The Ed Sullivan Show.

Seniors

MOST SINCERE
Joan Jerrell
and
Austin McArthur

"It's true. . .I swear on a stack of Mad magazines."

Katherine Lee Gordon
"Kathy"

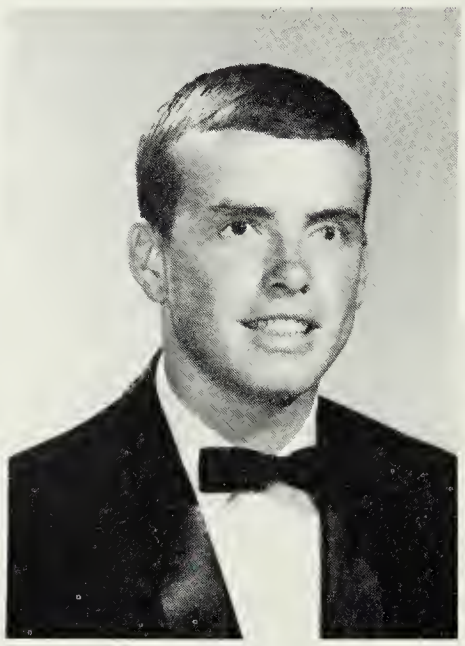

Mark Grammer
"Mark"

Larry Griffin
"Larry"

Michael Frederick Gulkis
"Mike"

Donald Lee Hagen
"Don"

Betty Marie Harris
"Betty"

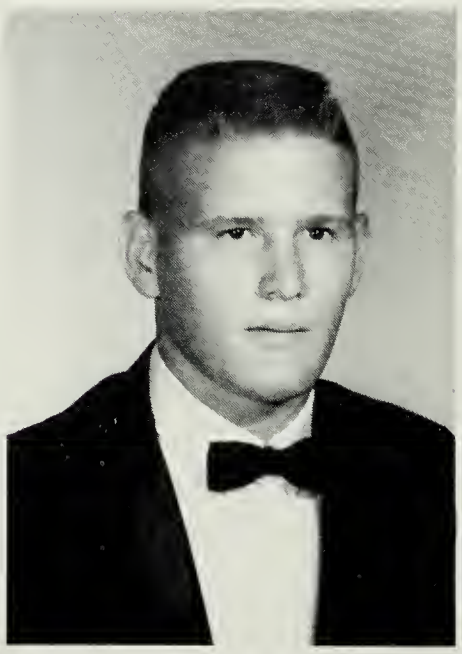

John DeVerne Harris
"Johnny"

Bobbie Purdie Harrison
"Bobbie"

Seniors

Linda Marie Harrison
"Linda"

Lynn Lipscomb Harvey
"Lynn"

Phroncia Haynes Hayes
"Phronica"

Linda Joyce Hays
"Joy"

William John Hecht
"Bill"

Diane Lynn Helder
"Diane"

Susan Irene Hembree
"Susie"

Janas Karen Hendricks
"Janas"

MOST SCHOOL SPIRITED
Janas Hendricks
and
Bill Kapsidelis

"But they told us that there was going to be a pep rally today....."

Seniors

FRIENDLIEST
Janas Hendricks
and
Dick Gill

"Aw please, Janas, I'll say 'Hi' to you the next time. . . ."

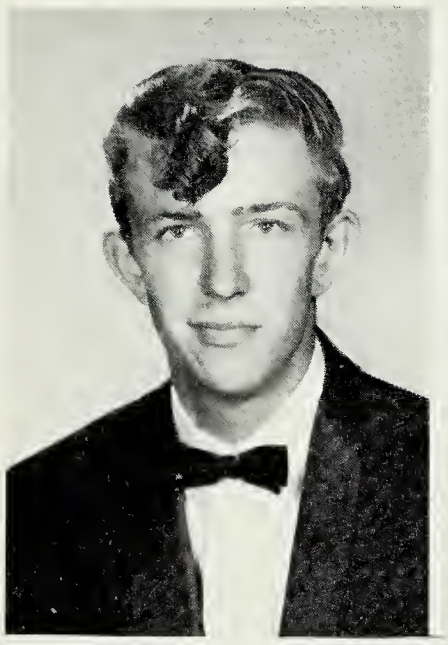

John Wayne Hendricks
"Wayne"

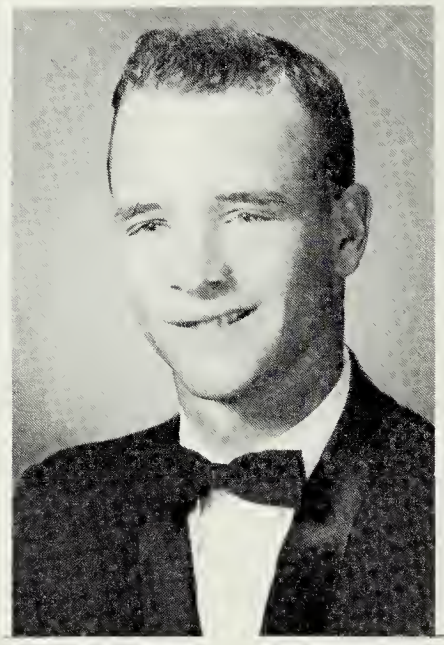

Benjamin Harvey Holt
"Benjy"

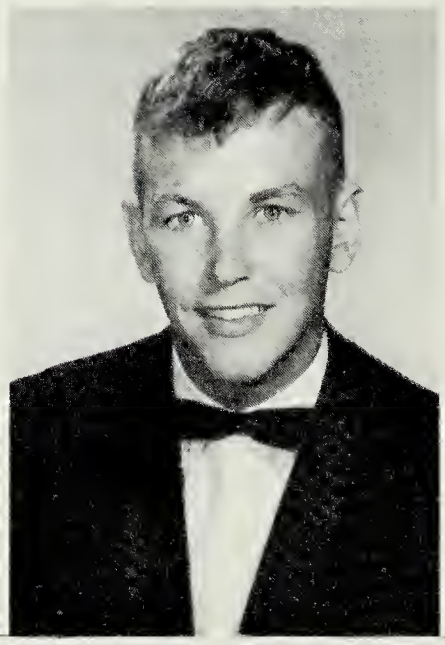

Randall Lee Honaker
"Randy"

Edith R. Horner
"Edith"

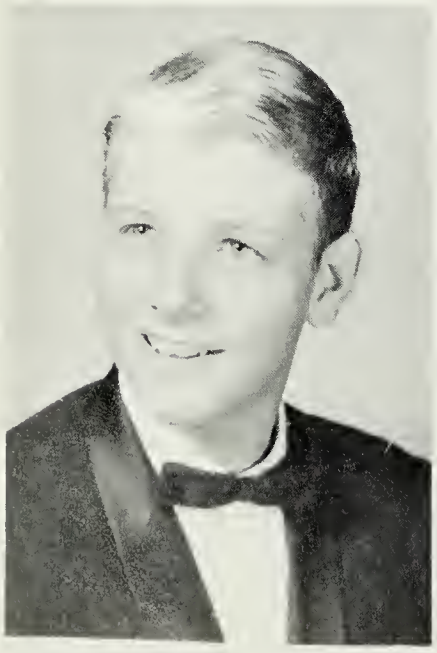

Neil Wayne Hounshell
"Neil"

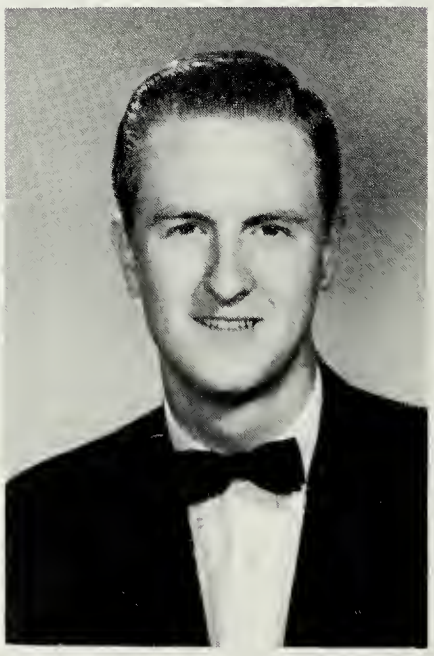

Kenneth Elwood Houser
"Kenny"

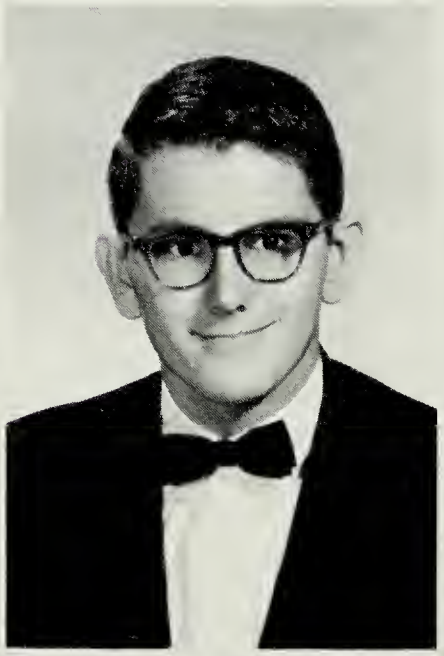

Roger Bruce Houser, Jr.
"Wally"

Linda Carol Howard
"Linda"

Seniors

Donna Rae Howlett
"Donna"

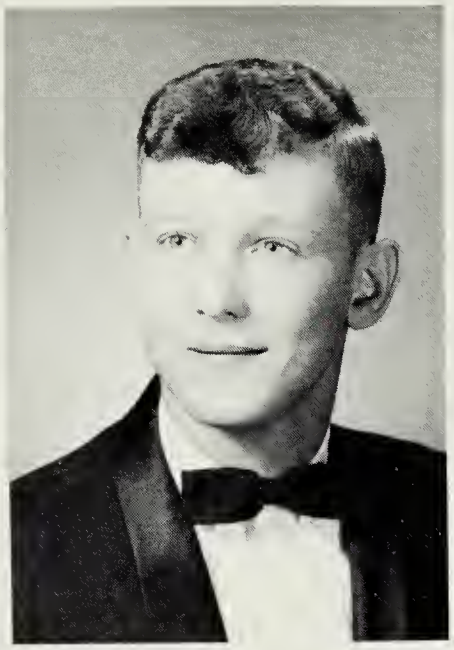

Charles Frank Hughes
"Frank"

Clifford David Irvin
"David"

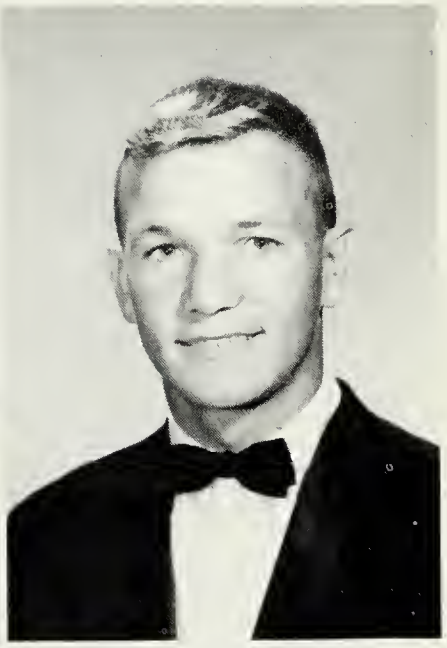

James Michael Janosik
"Mickey"

William George Janosik, Jr.
"Bill"

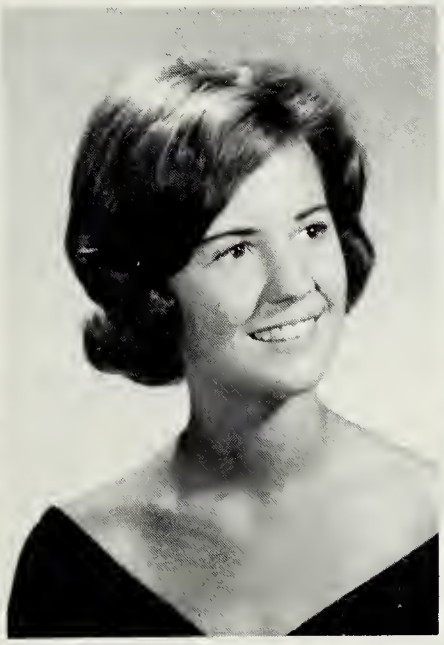

Joan Bland Jerrell
"Joan"

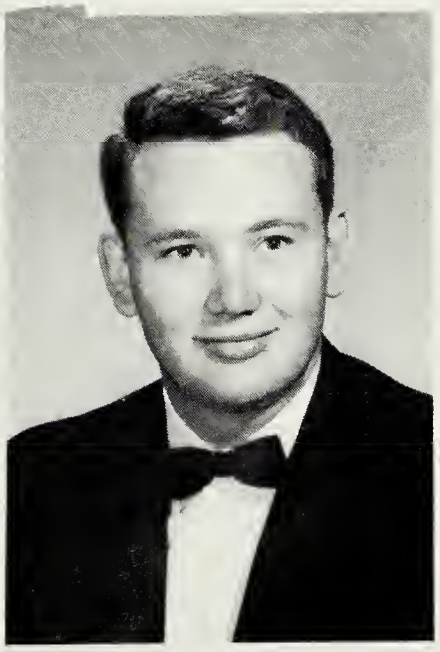

Clyde H. Jessee
"Clyde"

Cheryl Douglas Johnson
"Cherry"

MOST TALKATIVE
Jenny Soddu
and
Terry Dail

"_____"!

Seniors

Now who are they making eyes at. . . ?

BIGGEST FLIRT
Karen Meadows
and
Donnie Livingston

Susan Paige Johnson
"Susan"

Pamela Ruth Johnston
"Pam"

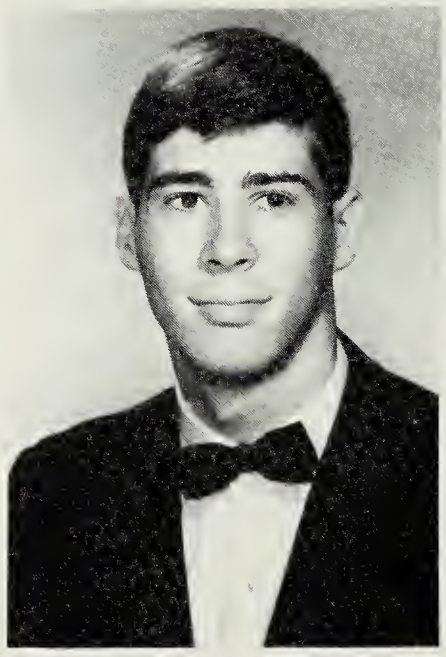

Ronald Lynn Jolly
"Ronnie"

Eric Yallowly Jones
"Rick"

Rebecca Ann Jones
"Becky"

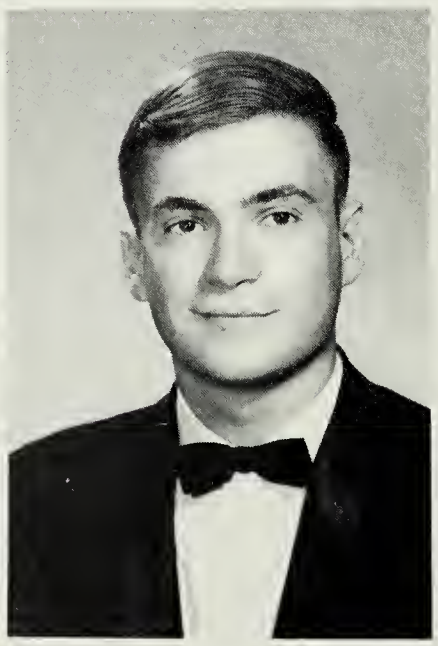

Bill Peter Kapsidelis
"Bill"

Warren Arthur Keeney
"Warren"

Robert E. Kerr
"Robert"

Seniors

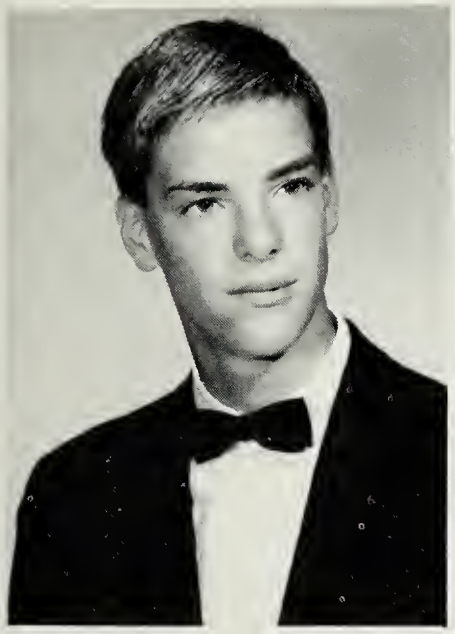

Martin Lee Kirk
"Martin"

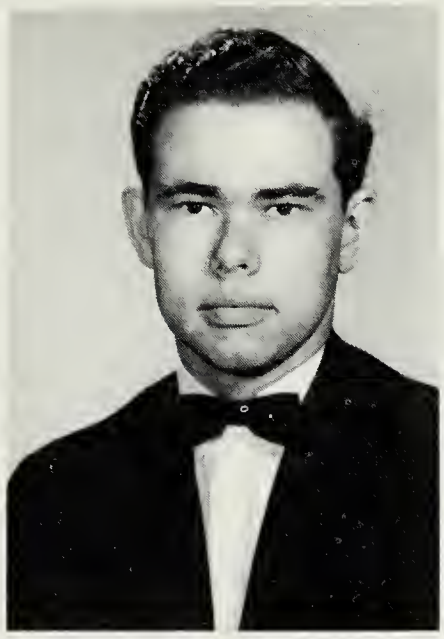

Clarence Adelbert Knapp
"Clarence"

Emmanuel Nicholas Kolidakis
"Manuel"

Kenneth L. Korby
"Ken"

Stacy Louise Kroener
"Stacy"

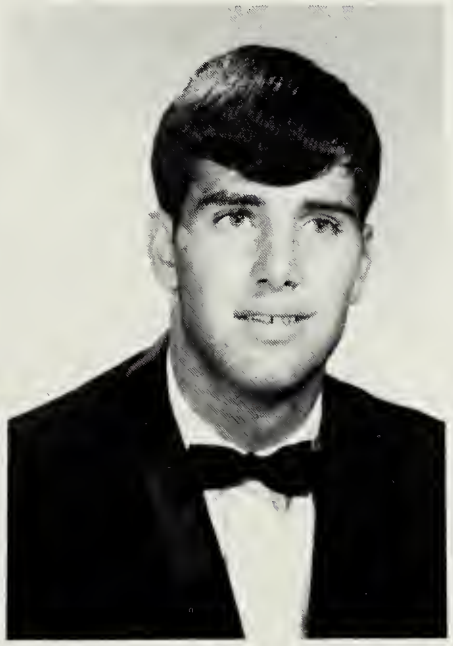

Charles Blase Krumel
"Chuck"

Robert Kuykendall
"Bobby"

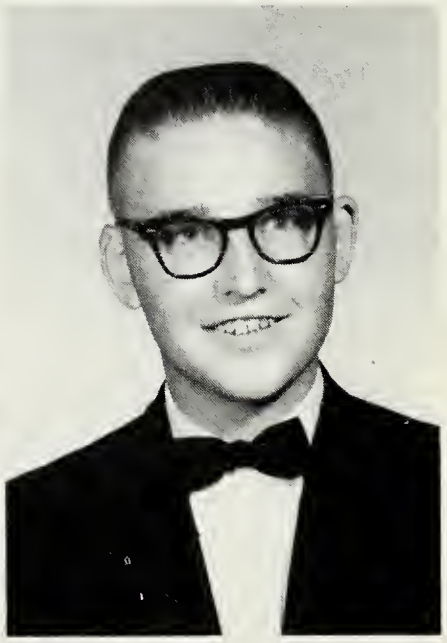

Robert Winfrey Lane
"Bobby"

MOST ATHLETIC
Ann Youngblood
and
Butch Altman

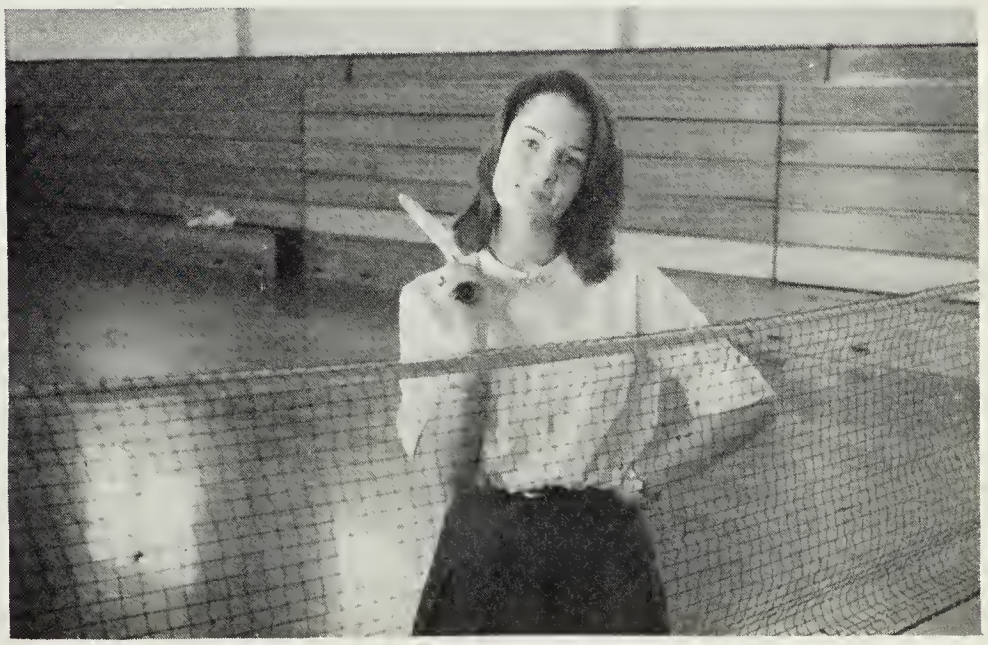

"Butch, this just isn't my game. . ."

Seniors

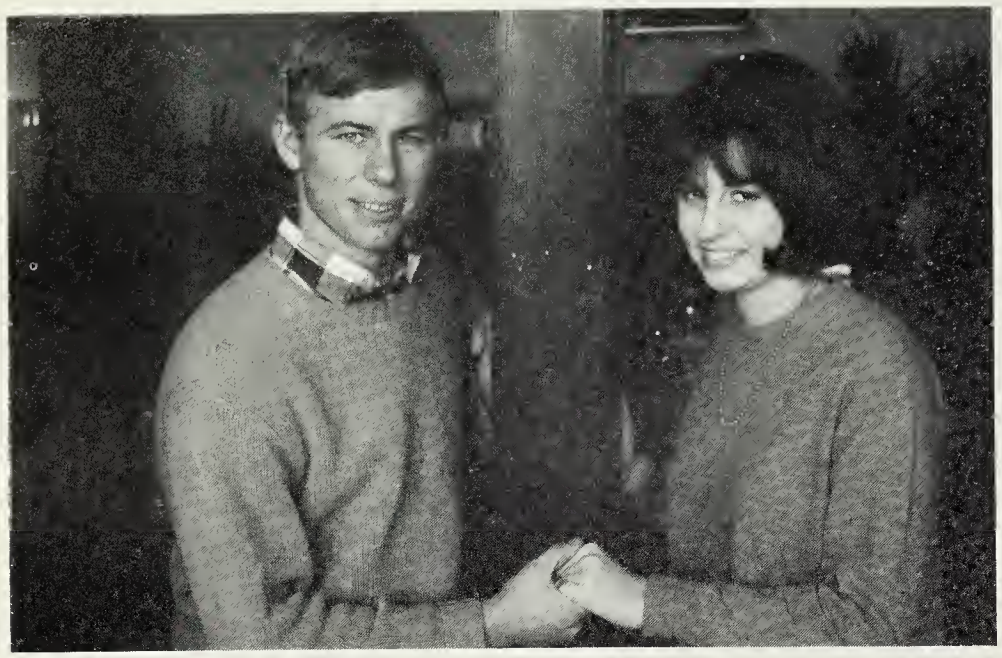

CLASS COUPLE
Karen Meadows
and
Chuck Frederickson

Not TOO many things can come between them...

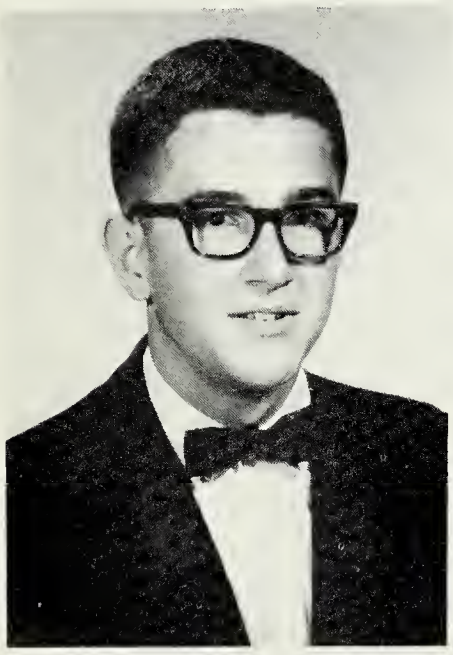

Frank Gordon Letchworth
"Frank"

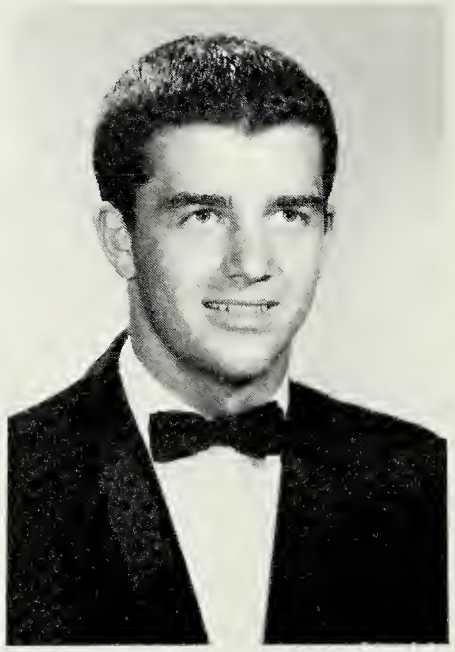

John Russell Letchworth
"John"

Barbara Ann Livingston
"Barbara"

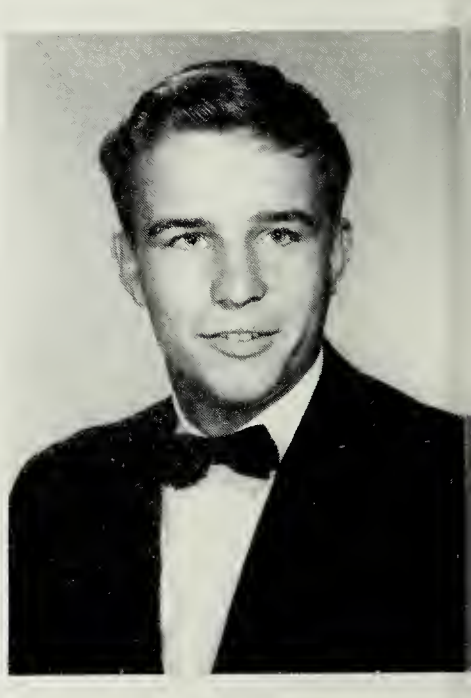

Donald Ray Livingston, Jr.
"Donnie"

Susan Carole Locicero
"Susan"

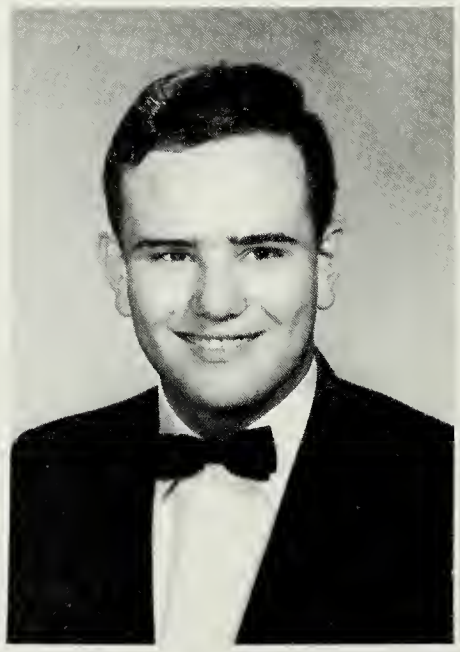

Robert Edward Logan
"Bobby"

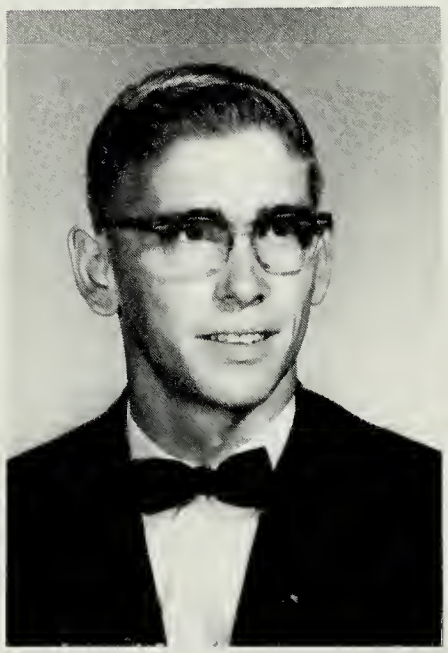

John William Maile, Jr.
"John"

Kathleen Ann Maile
"Leni"

Seniors

Annette Constance Markham
"Annette"

James Roger Marlowe
"Roger"

Linda Frances Martin
"Linda"

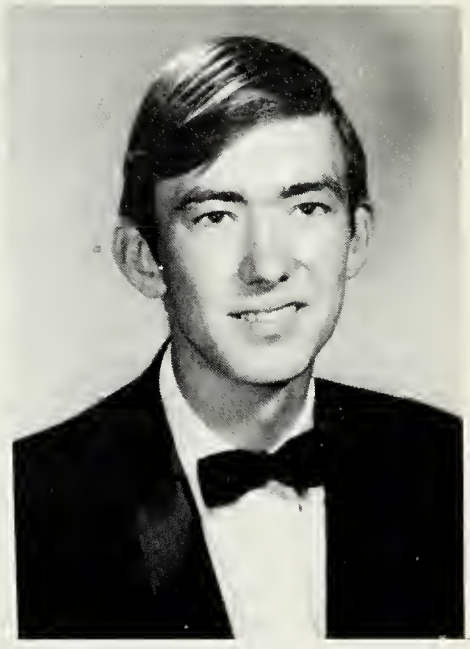

Michael Carroll Mathews
"Mike"

Marvin Randolph Mathis
"Marvin"

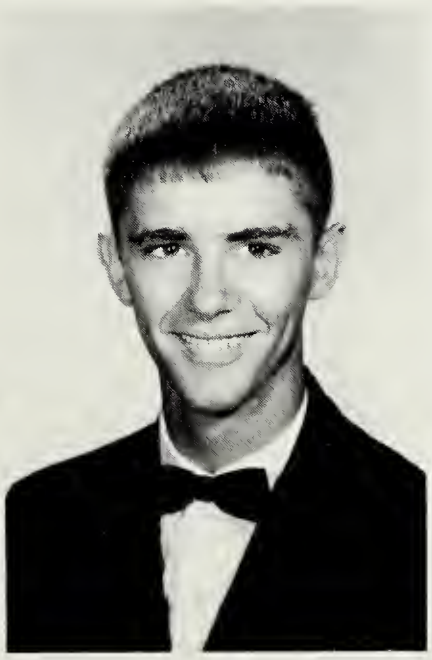

Raymond Earl Mathis
"Earl"

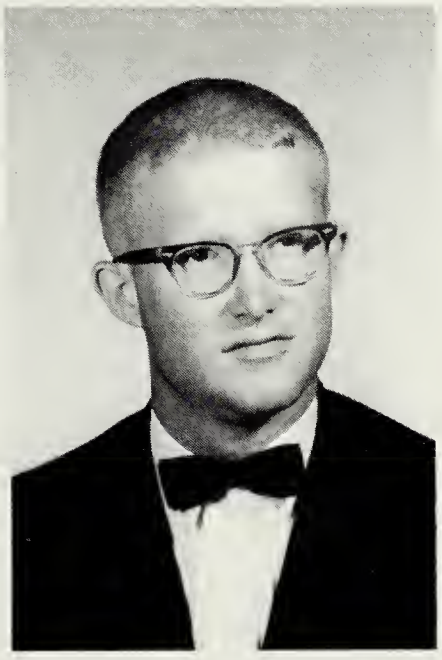

George Austin McArthur, Jr.
"Austin"

Maria Carmela McCann
"Maria"

MOST POLITE
Betty Glass
and
David Nuckols

Sir Walter Raleigh II.

Seniors

"Hey, you, get off of my cloud..."

CLASS CLOWN
Kathy Gordon
and
Terry Dail

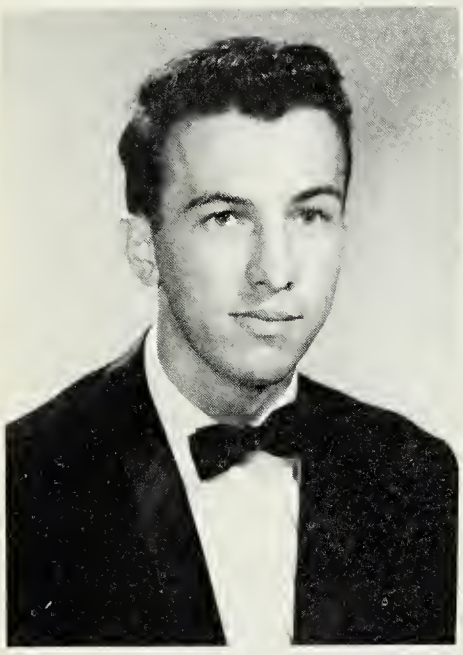

Frank Carlton McLean, Jr.
"Frank"

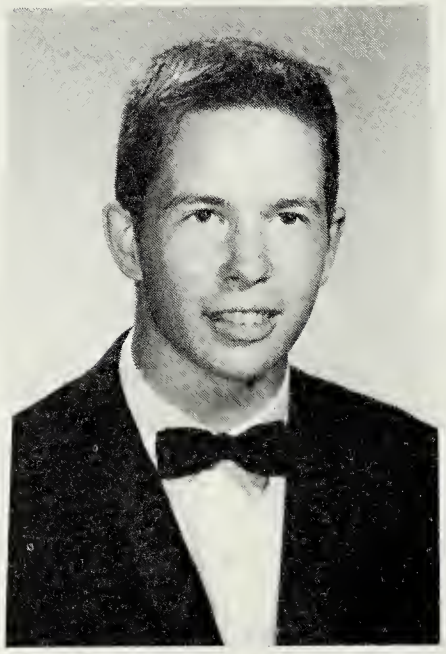

Benjamin Norman McLeod
"Ben"

Velda McNeil
"Velda"

Karen Meadows
"Karen"

Lynn Paige Meadows
"Lynn"

Dina M. Measles
"Dina"

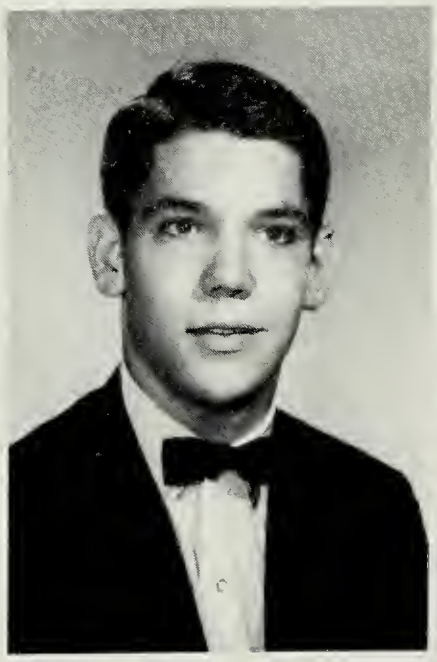

James L. Megrail
"Jim"

Linda Dianne Miller
"Linda"

Seniors

Linda Marie Miller
"Linda"

Joyce Mills
"JoAnn"

Nancy Rose Minor
"Rosie"

Elizabeth Joyce Mitchell
"Joyce"

Gertrude Lee Mitchell
"Trudy"

Victoria Moogalian
"Vickie"

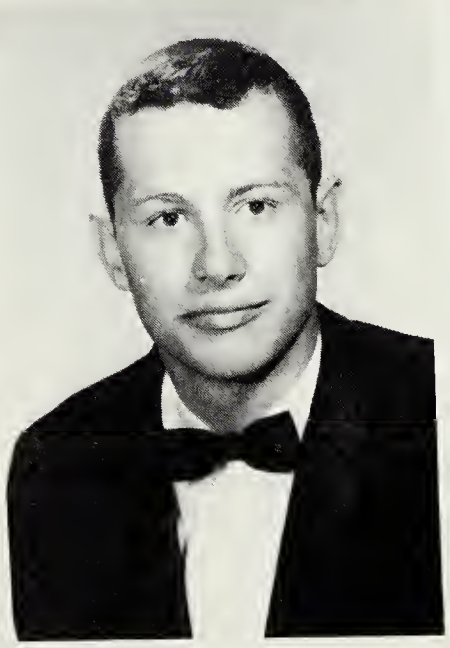

Michael Thomas Moore
"Mike"

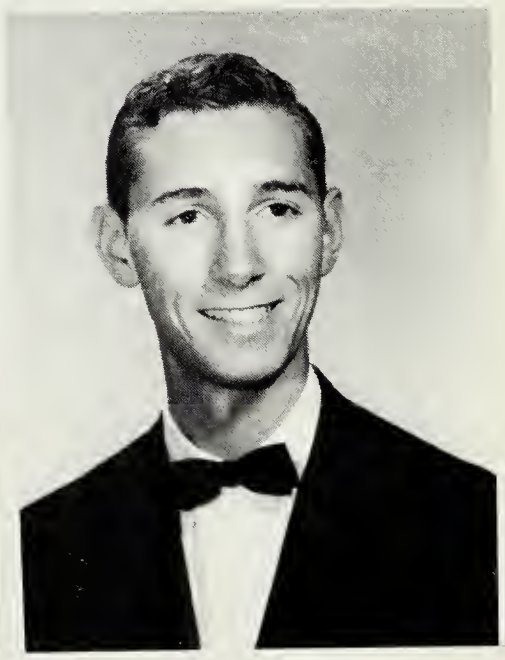

Larry Douglas Morgan
"Larry"

BEST LOOKING
Gwen Towsey
and
Chuck Krumel

"I really dig those bangs, Chuck. . ."

Seniors

BEST DRESSED
Cindy Pritchard
and
David Nuckols

"I think my finger's stuck in the buttonhole..."

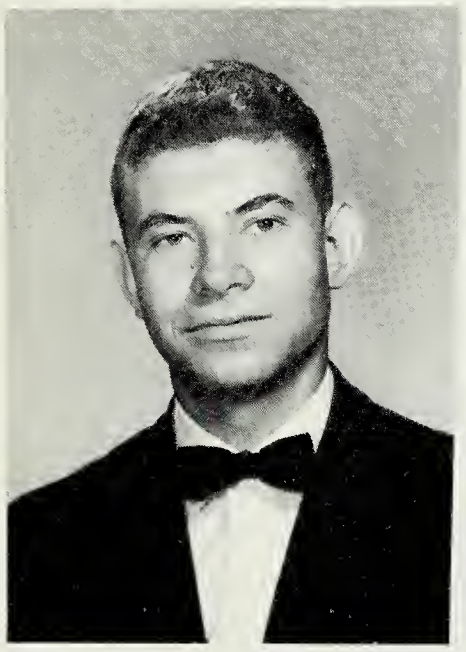

Rennie Page Morriss
"Rennie"

Richard Morris
"Rickey"

Don Allan Munson
"Don"

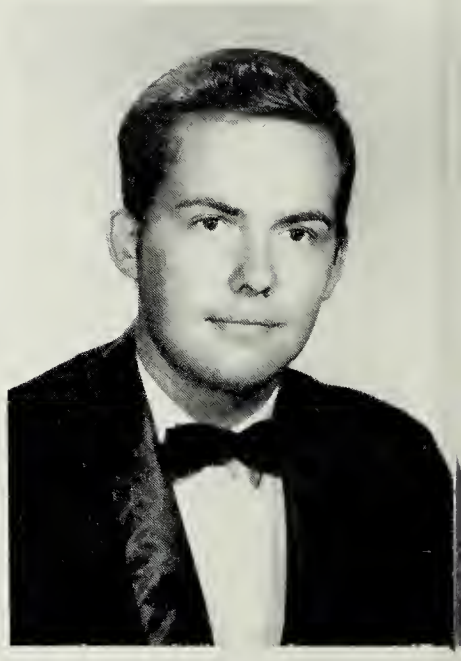

William Harrison Myers
"Billy"

Naomi Faye Nichols
"Naomi"

John Allen Nicholson
"Pete"

Bobbie Ann Nobles
"Bobbie"

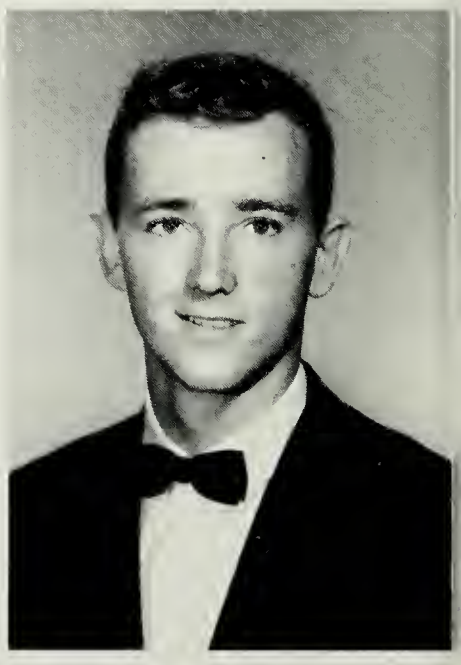

Ralph Edward Noel
"Baldy"

Seniors

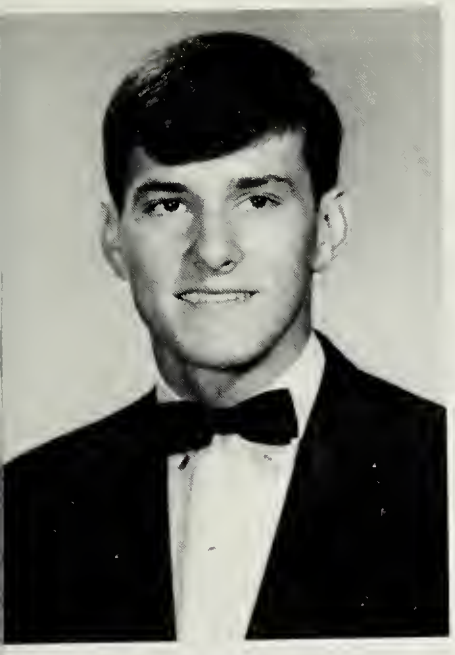

Buddy Lee Noland
"Buddy"

Vickie Lynn Noland
"Vickie"

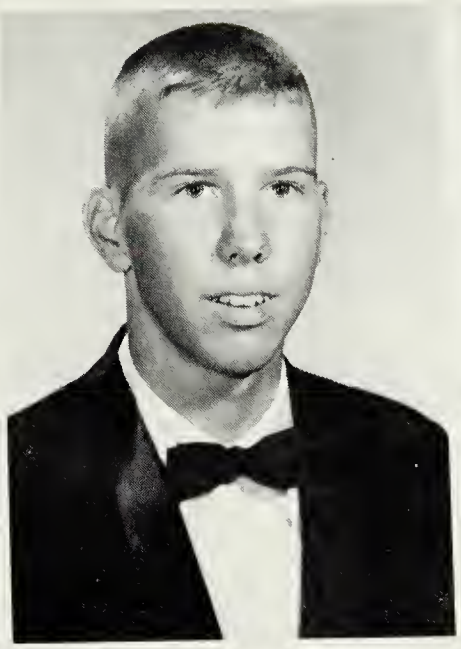

David Douglas Nuckols
"David"

William Jones Ogburn, III
"Bill"

Linda Mae Owen
"Linda"

Larry Martin Parker
"Larry"

Charlotte Rebecca Parrish
"Charlotte"

Linda Lee Patterson
"Linda"

BIGGEST LOAFER
Kathy Gordon
and
John Letchworth

"He'll move when it's time for lunch."

Seniors

Showing their spirit — seniors at the basketball game.

Susan Paige Patterson
"Susan"

Dreama Lynn Paxton
"Dreama"

Patricia Kay Peach
"Patsy"

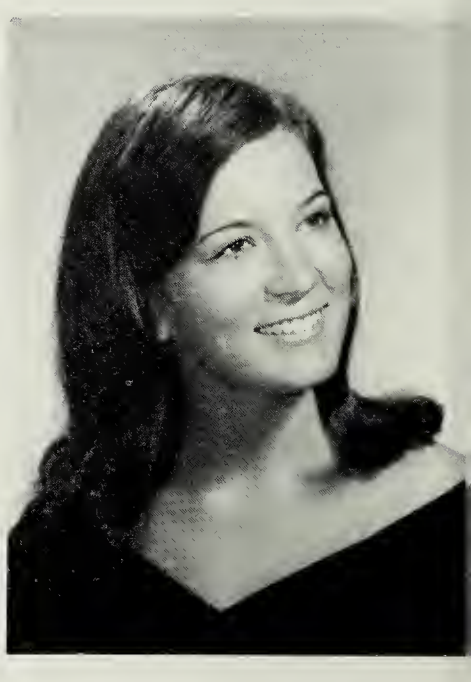

Gloria Deane Pead
"Gloria"

Nancy Lee Pettit
"Nancy"

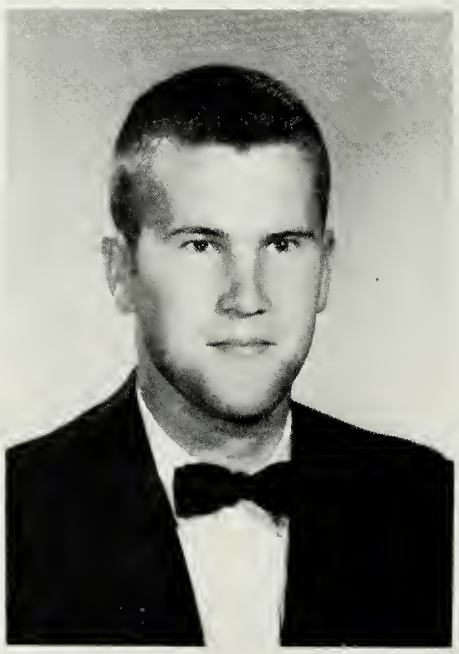

David Ian Phillips
"David"

Verina Darlene Pickett
"Darlene"

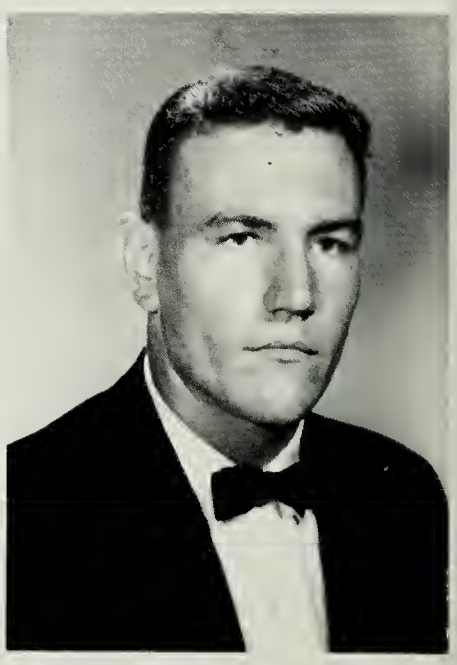

Robert Dale Poole
"Dusty"

Seniors

Robert Temple Poole
"Bobby"

Judy Ann Powell
"Judy"

Thomas Martin Powroznik
"Tommy"

Lucinda Lee Pritchard
"Cindy"

Vickie Lynn Rackley
"Vickie"

Bette Jean Ragland
"Jeannie"

Darlene Rhoades
"Darlene"

Dorothy Juanita Rideout
"Dottie"

Going to class—a mad rush of pushing and talking.

Seniors

The Senior lunch table — a pleasant interlude in the busy school day.

Gwendolyn Marye Robinson
"Gwen"

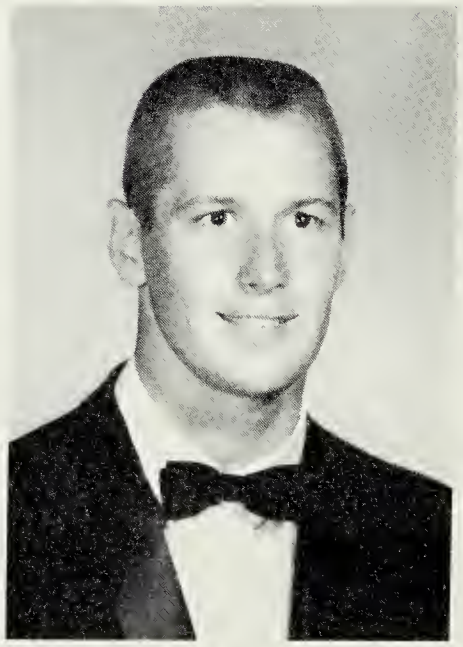

Jeffrey Eugene Roop
"Jeff"

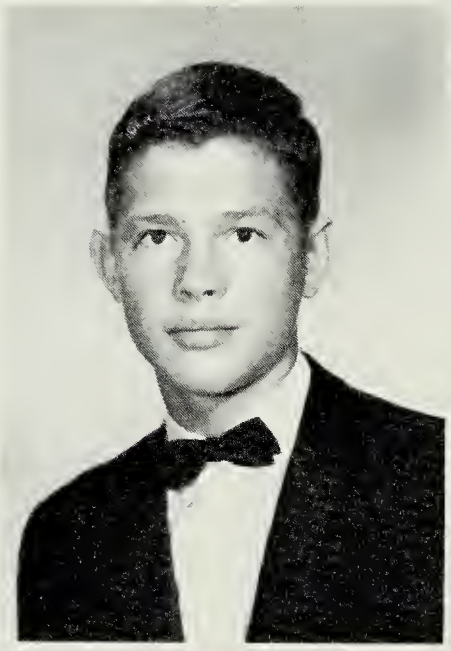

Phillip Lee Ruiz
"Phillip"

Carolyn Jean Sacra
"Carolyn"

Nancy Ann Sasser
"Nancy"

Linda Ann Saunders
"Linda"

James Thomas Sears
"Jimmy"

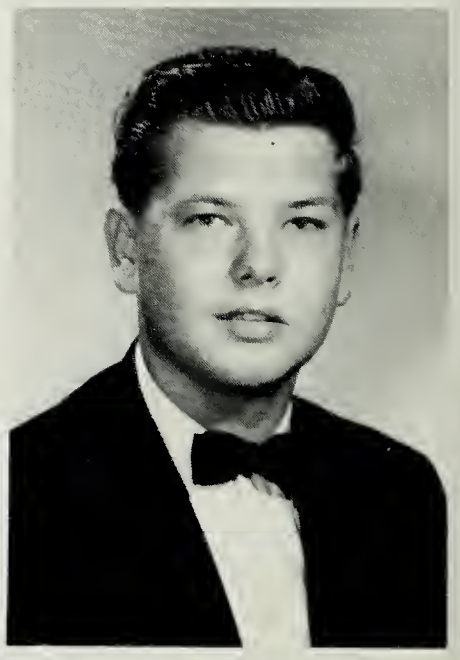

John Carl Severin
"John"

Seniors

Paul Keith Scott
"Scotti"

Mary Frances Sculthorpe
"Fran"

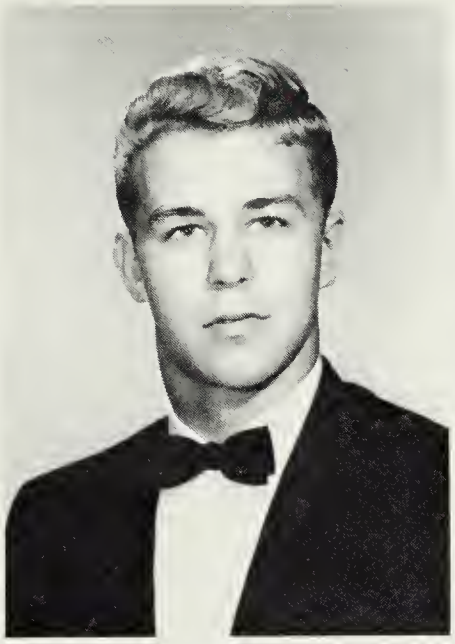

Eddie Smiley
"Eddie"

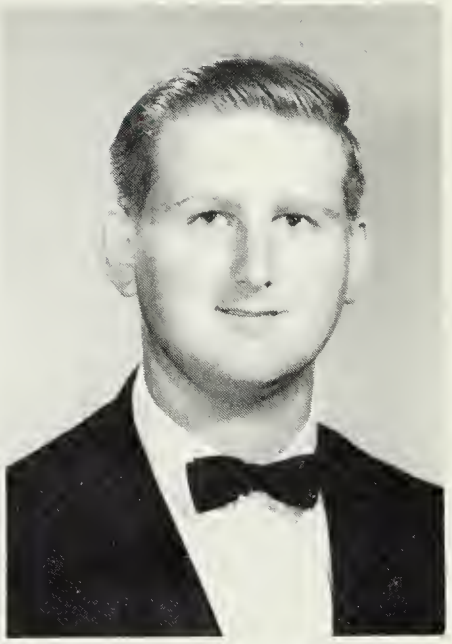

Phillip David Smith
"Phillip"

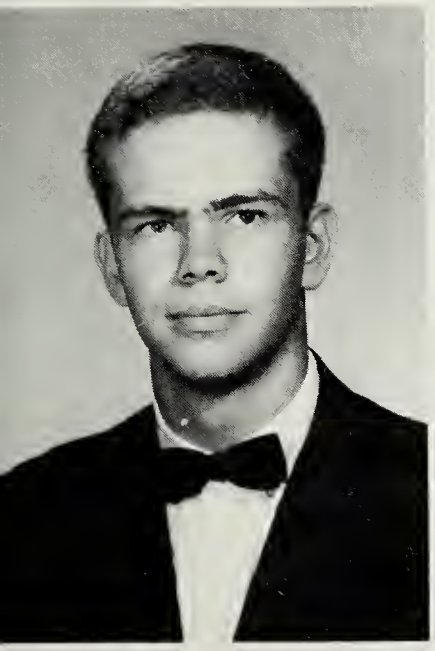

Robert Clayton Smith
"Bob"

Aurora Jane Soddu
"Jenny"

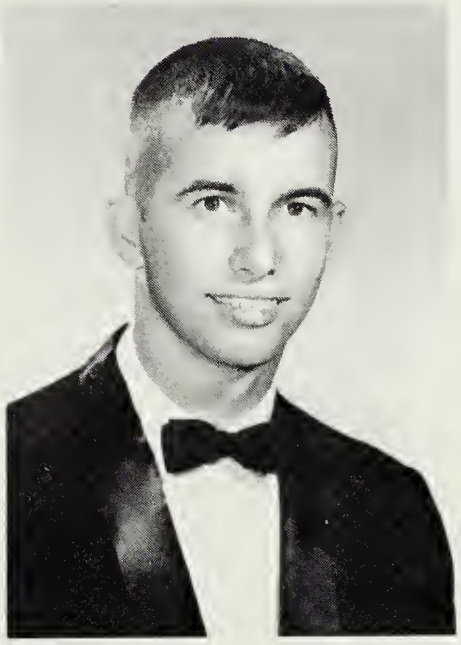

John Forrest Stallings, III
"John"

Marsha Elaine Stanley
"Marsha"

The Senior Class float — winning first place award two years in a row.

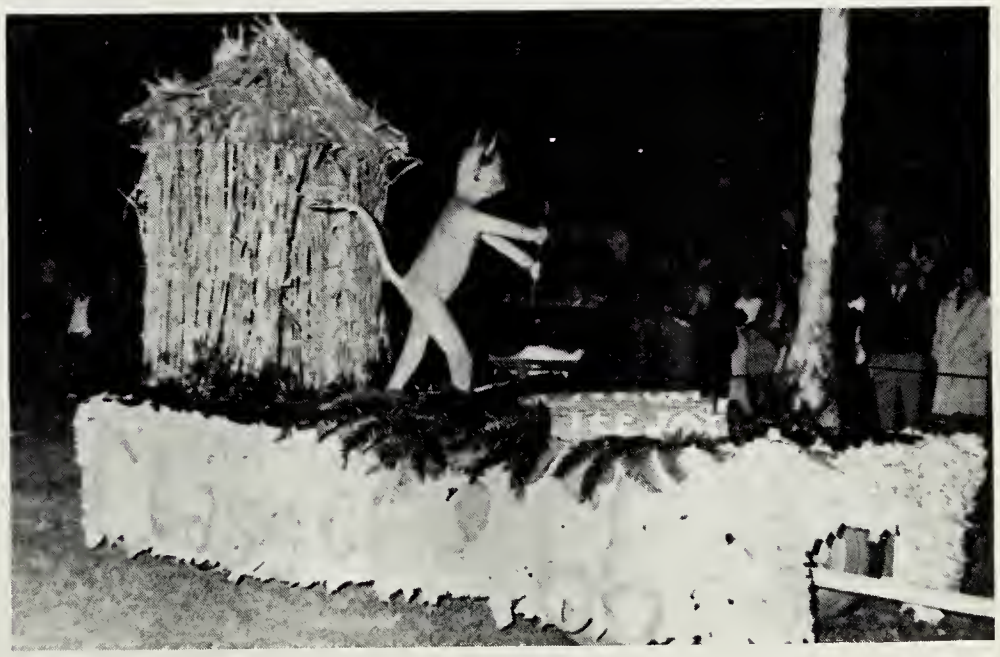

Seniors

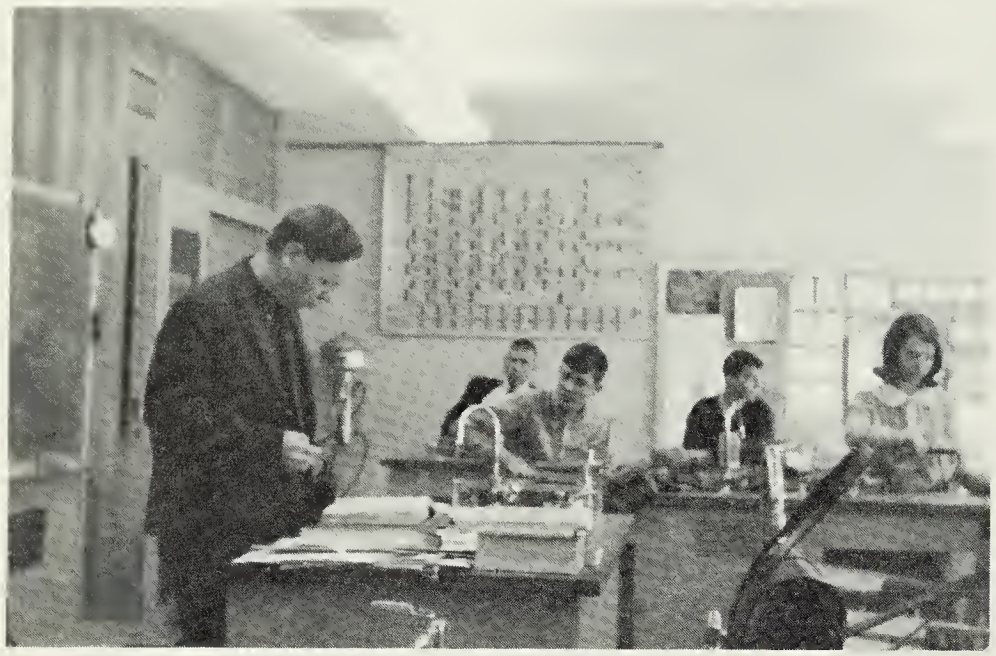

In the classroom—squeezing in a few classes between their many extra-curricular activities.

Howard Walter Story
"Butch"

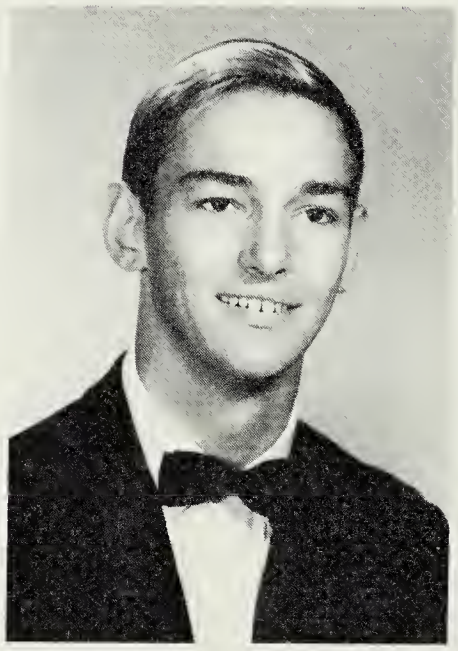

Donald Eugene Stutsman
"Don"

Mary Elizabeth Summers
"Betsi"

Janet Elizabeth Swander
"Janet"

Sharyne Ann Switzer
"Sharyne"

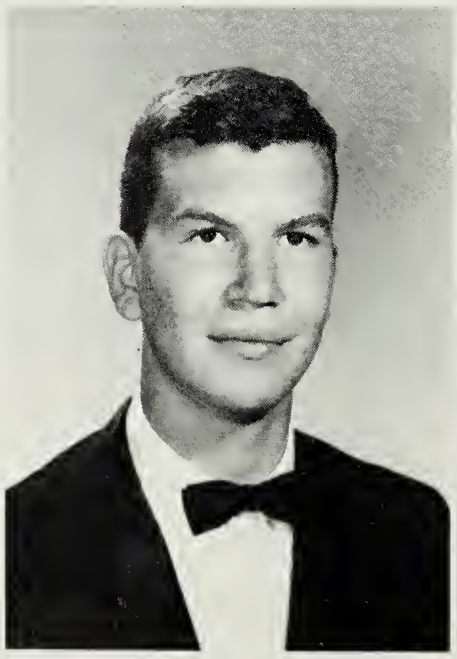

Eugene Szigeti, Jr.
"Willy"

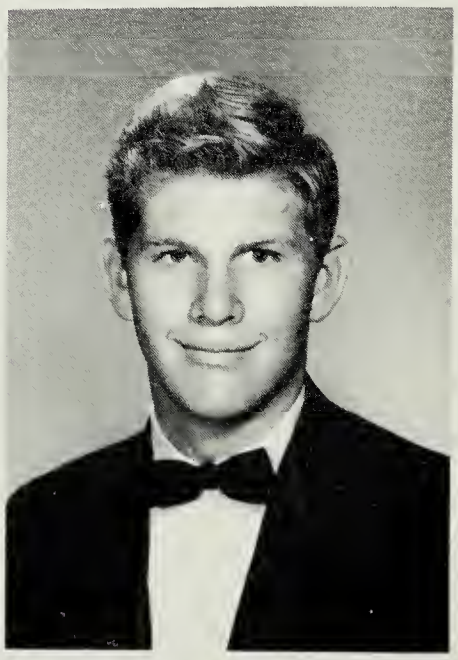

John Edward Tate
"John"

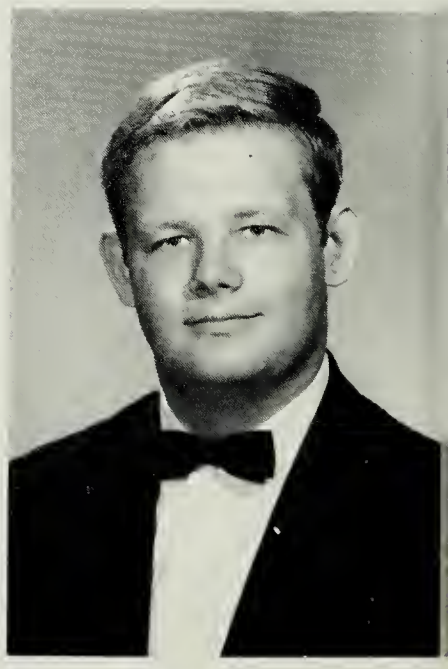

Donald Lee Tatum
"Donnie"

Seniors

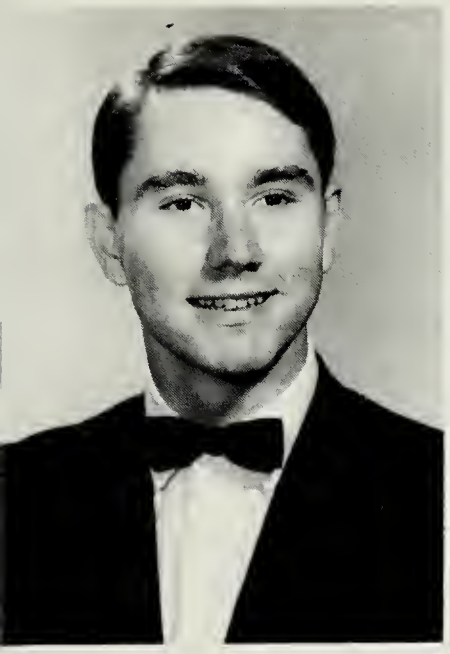

Donald Edwin Thomas
"Don"

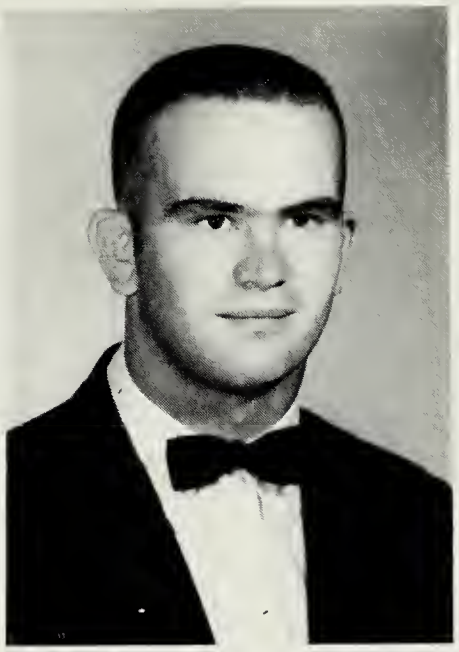

Herbert Lydia Thompson
"Mickey"

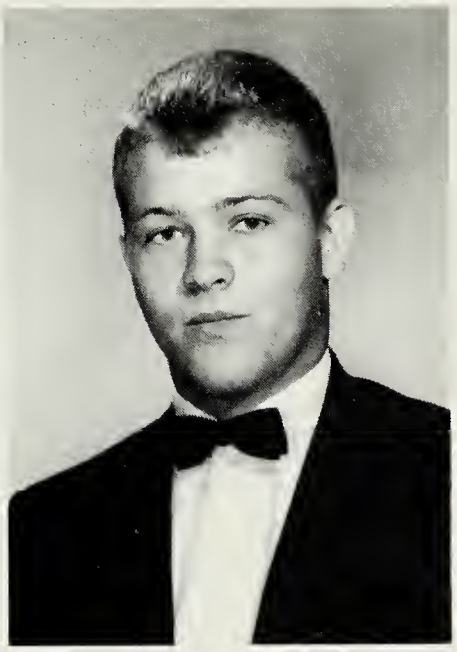

James Michael Thompson
"Mike"

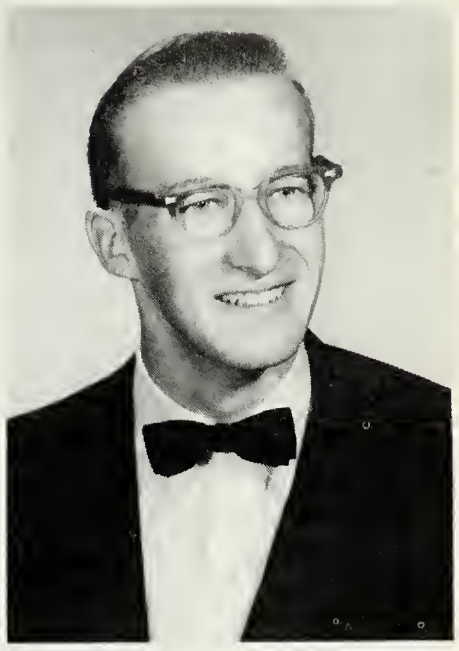

Donald Edward Tipton
"Don"

Elisabeth Arnette Topian
"Arnette"

Gwendolyn Towsey
"Gwen"

David Turner
"Dave"

Norma Revelle Turner
"Norma"

Meeting their deadlines—
an ever present headache for
the Senior members of the
Kaleidoscope Staff.

Seniors

Our class rings—the symbol of twelve years of hard work.

Alice Fay Walker
"Alice"

Joyce Ann Walker
"Joyce"

Elizabeth Pearl Wallace
"Liz"

Linda Gene Watkins
"Linda"

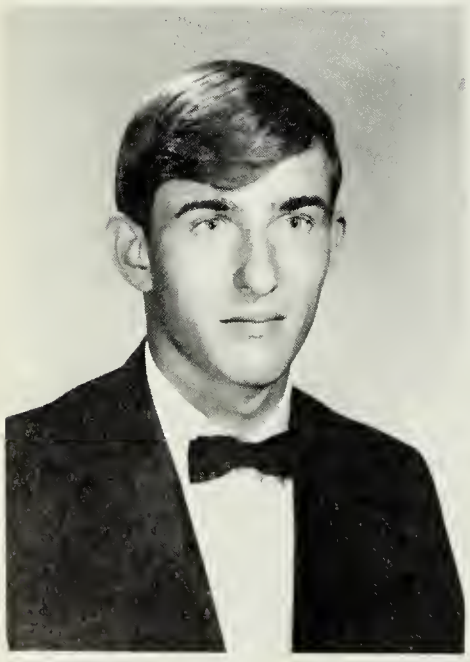

Richard Watkins
"Dicky"

Sandra Lee Webb
"Sue"

Sharon Faye Webb
"Sharon"

Jackie Obery Westmoreland
"Jackie"

Seniors

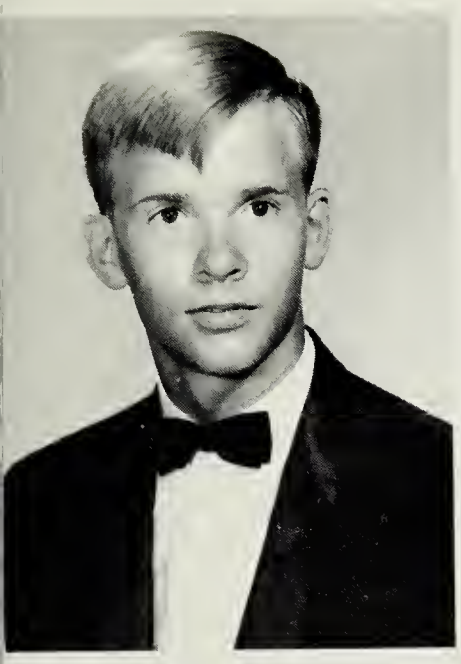

Larry Chick Wilkerson
"Larry"

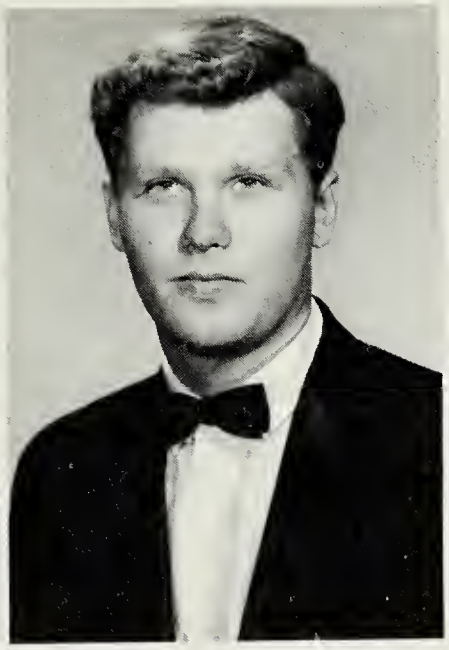

Kenneth Wayne Willett
"Ken"

Aloria Fern Williams
"Lora"

Charles Blythe Woodard
"Chuck"

Donna Marie Wray
"Donna"

Brenda Delaine Wyatt
"Brenda"

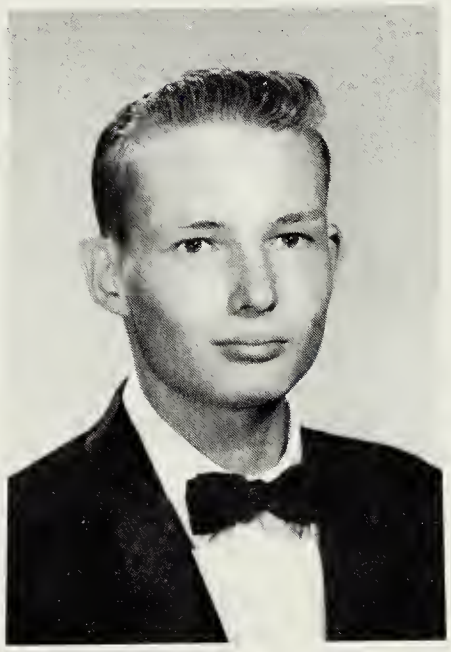

John Allen Wyatt
"Big John"

Barbara Darrelle Wyche
"Barbara"

Patricia Jane Wynn
"Patsy"

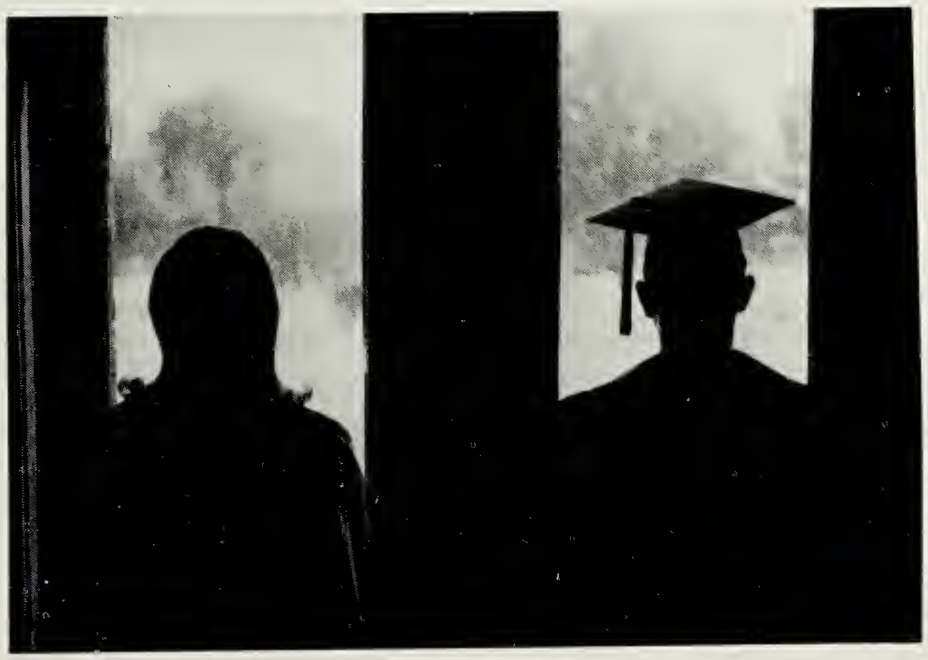

Crossing the threshold of life.

Claire Ann Youngblood
"Ann"

Senior Directory

Adkins, Drena Anne
D.E. Club.

Aldridge, Beverly Wimbish
Homeroom Secretary, Treasurer; S.C.A. Representative; Latin Forum; Majorette; Concert Band; FTA; Junior Tri-Hi-Y; KALEIDOSCOPE STAFF, Admin. and Faculty Editor; Delegate to Brotherhood Convention; Drama Guild; Spanish Club, Publicity Chairman; Assembly Squad; Homecoming Princess; Candidate for "Miss Kaleidoscope."

Alexander, Shirley Elizabeth
Transfer Student; FHA; FBLA; Varsity Basketball.

Alford, John Lee
Latin Forum; Science Club; French Circle.

Altman, Walter Moore, III
Eighth Grade Track; Eighth Grade Basketball; "B" Team Football; "B" Team Basketball; Varsity Football; Varsity Basketball; Varsity Track; Track Manager; Track "Most Valuable Player 1964-65"; Track Hon. Captain, Captain; Football "Best Tackler"; All-District 1st Team; Hon. Mention All-State; Football Co-Captain; Homeroom President; SCA Representative; Sophomore Class Vice-President; Chairman Sophomore Float Committee; Monogram Club; Key Club, Sergeant-at-Arms; Delegate to Va. Boys' State; Senior Class Vice-President; Candidate for "Mr. Kaleidoscope"; Rotarian President's Award; National Honor Society; Sr. Superlatives, "Best All Round," "Most Athletic."

Amidei, Jere Lee
Varsity Track; Homeroom President.

Arvin, Cynthia Ann
Monogram Club, Treasurer; J.V. Basketball; Varsity Basketball; Softball Team; "Tatler" Staff.

Atkins, Evelyn Jane
Jr. Choir; Sr. Choir; All Central Regional Chorus.

Aultman, Howard
Band, Library Staff.

Aycock, Linda Irene
SCA Representative; FHA, Secretary; J.V. Hockey; J.V. Basketball; Varsity Hockey; Varsity Basketball.

Bailey, Donna Marie
Softball Team; FHA; Monogram Club; FBLA; "Tatler" Staff; Homeroom Secretary.

Baker, Patricia Eileen
Library Staff; Spanish Club; ICT.

Bane, Jamie Marie
Science Club; French Circle; Drama Club; FHA; DO Club; Chairman of Arm-Band Committee for Jr. Beauty Contest.

Banvard, Barbara Ann
Marching Band, Majorette; Concert Band, Section Leader; Latin Forum; Science Club; Jr. Class Executive Committee; Jr. Popularity Contest, "Most Intellectual," "Most Talented"; National Honor Society, President; KALEIDOSCOPE STAFF, Circulations Manager; Jr.-Sr. Prom Decorations Committee; Drama Guild; Optimist "Girl of the Year"; DAR Citizenship Award Candidate; FTA, President, Historian, Chaplain; Sr. Executive Board; Sr. Superlatives, "Most Talented"; Senior Choir Accompanist.

Bass, Howard Lee
SCA Representative.

Beckner, William T.
Homeroom President; J.V. Football; D.E. Club, Treasurer.

Belch, Deborah Lucille
Homeroom Secretary, Treasurer, Vice-President, Chaplain; KALEIDOSCOPE STAFF, Jr. Organizations Assistant, Organizations Editor; Sophomore Dance Decorations Committee; FTA; French Circle, Reporter, Treasurer; Beauty Contest Decorations Committee; Latin Forum; FHA; Science Club; Jr.-Sr. Prom Decorations Committee; Candidate for "Miss Kaleidoscope"; Sr. Superlatives, "Most Intellectual."

Bickings, Jeanette Carol
Homeroom Chaplain, SCA Representative; Sanitation Committee; FTA, Treasurer; Jr.-Sr. Prom Decoration Committee; FHA; French Circle, Chaplain; Spanish Club.

Biesser, Gerald Wayne
Transfer Student.

Birchett, Richard Gary

Senior Directory

Bobb, George Ben, Jr.
SCA Representative; DO Club; Hi-Y.

Booth, Reginald, Jr.

Britt, Linda Faye
Jr. Tri-Hi-Y; Spanish Club; Homeroom Secretary; VOT; FBLA; Science Club; Pep Club.

Brown, Kenneth Earl
Science Club, Homecoming Escort.

Brown, Richard A., Jr.
Senior Band.

Bryant, Bernard Bradley
Eighth Grade Track.

Brydon, George Theodore
Homeroom President; Eighth Grade Track; District Drama Festival; Drama Guild; Old Blue Players "Best Supporting Actor, 1965"; Track Manager.

Buchanan, Joyce Mae
Homeroom President; SCA Representative; Assembly Squad; Sophomore Executive Board; Jr. Tri-Hi-Y; Kappa Lambda Tri-Hi-Y; Latin Forum, Secretary; French Circle; FTA; KALEIDOSCOPE STAFF, Organizations Editor; Jr.-Sr. Prom Decorations Committee; National Honor Society.

Buffo, Maria Angela
Majorette; Senior Band; Jr. Band; Homeroom President, Secretary; FBLA; Assembly Squad; "Tatler" Staff, Editor; Candidate for "Miss Kaleidoscope"; VOT.

Burroughs, Josephine Maria
Library Staff; Band.

Campen, Carolyn Diane
J.V. Hockey; Varsity Hockey; J.V. Basketball; Varsity Basketball; Varsity Softball; All Prep Team in Hockey; All Prep Team in Basketball; Homeroom Vice-President; Monogram Club, Vice-President.

Carico, Richard Fielden, Jr.
Spanish Club, Vice-President; SCA Representative; Senior Executive Committee; Science Club; Drama Club.

Carman, Marvin Edward
Junior Choir; Senior Choir.

Causey, David Maxwell
SCA Representative; Distributive Education.

Clark, Marshall Ray
Baseball; Track.

Cole, Claudia Faye
Homeroom President; French Circle; DE Club; Library Assistant.

Connaughton, Maureen Joan
Sophomore Executive Committee; Junior Executive Committee; Library Assistant; French Circle; Homeroom Secretary; DO Club; Junior Beauty Contest Awards Committee Chairman.

Cordova, Robert John
Transfer Student; Spanish Club, Sergeant-at-Arms; Homeroom Vice-President; Alternate to Va. Boys' State; Latin Club; Science Club; Homecoming Escort.

Cothern, Harold Louis
Science Club; Latin Club; French Circle; FTA; Drama Club; Homeroom President.

Crabtree, Durward Elmore
J.V. Football; Varsity Football; Monogram Club; Junior Float Committee; Variety Show Light Worker.

Davis, Doy Ray, Jr.
SCA Representative; Library Assistant; DE Club; Homeroom Vice-President.

Day, David A.
ICT.

Day, David M.
Eighth Grade Football; Eighth Grade Track; Gymnastic Team.

Day, Eugene D.
Football Manager; Monogram Club; Concert and Marching Band; Candidate for "Mr. Kaleidoscope".

Dereski, Francis, Jr.

Senior Directory

Dereski, William Stanley
Eighth Grade Basketball; J.V. Football; J.V. Basketball; Varsity Basketball; Varsity Baseball; Varsity Football; Science Club; Monogram Club.

Dobbs, Susan Elaine
J.V. Cheerleader; Drama Club; Pep Club; DO; Rock 'n Roll Shows; Variety Shows; DE Hootenanny; Assembly Squad.

Dowdy, Marshall Leslie
Track Team; DO Club.

Drake, Linda Gaye
Library Assistant; Jr. Choir; Sr. Choir; Wardrobe Chairman; DO Club; Varsity and J.V. Basketball Manager; Spanish Club.

Draper, William Lloyd
J.V. Basketball; Varsity Baseball; Sr. Choir, "Camelot".

Driggers, William Lee

Dunbar, Gloria Jean
FHA; FBLA.

Ellis, Albert Montgomery
Eighth Grade Basketball; J.V. Football; Varsity Football; Varsity Baseball; Varsity Track; Eighth Grade Track; Monogram Club; Drama Club; SCA Representative; SCA Delegate to State and District Conventions; Delegate to Foreign Forum; SCA Vice-President; Homeroom President; Junior Class President; Hi-Y; Junior Class Popularity Contest, "Most Popular" and "Best All Round"; Chairman of Homecoming Dance; Pep Club; SCA Assembly Squad Chairman; First Place at Regional Science Fair; Boys' Physical Science Division; Sophomore Dance Committee Chairman; Homecoming Escort; Candidate for "Mr. Kaleidoscope"; Sr. Superlatives, "Most Popular".

Emory, Barbara Jean
J.V. Hockey; Varsity Hockey; J.V. Basketball; Monogram Club; VOT; FBLA.

England, John William
J.V. Football; Varsity Football; DE Club; Eighth Grade Track.

Farmer, Benjamin Odell
Eighth Grade Track; Football Manager; Science Club; Pep Club; D.O. Club, President; Drama Guild.

Farnsworth, Carol Anne
J.V. Cheerleader; Junior Tri-Hi-Y; Delegate to Hi-Y District Conference; District Officer Candidate; Kappa Lambda Tri-Hi-Y; Drama Guild; Ole Blue Players "Best Supporting Actress, 1965"; Pep Club; French Circle, Reporter, President; KALEIDOSCOPE STAFF, Junior Classes Assistant, EDITOR; Future Teachers of America; Homeroom President; Sophomore Dance Decorations Committee; Sophomore Float Committee; Jr. Float Committee; "Miss Hopewell High School"; Jr. Popularity Contest "Most Dependable"; Junior Beauty Contest Decorations Committee Chairman; Junior Executive Committee; Junior Popularity Contest Chairman; National Honor Society; Jr. Choir; Senior Choir, Wardrobe Committee, Bulletin Board Chairman, Section Leader; Delegate to All-District Regional Choir; HHS Folksingers; Delegate to Central District Activities Conference; Candidate for "Miss Kaleidoscope".

Fine, Eugene Gable, Jr.
J.V. Football; Varsity Football; Varsity Track; Monogram Club.

Fleming, Glenda Dale
DO; FBLA.

Fore, Carl Allen

Forehand, Thomas Earl

Franchow, Joyce Ann
VOT.

Frederickson, Charles Alfred, Jr.
Varsity Football; Eighth Grade Football; Eighth Grade Track; Eighth Grade Basketball; J.V. Basketball; Varsity Track; SCA Representative; SCA District Representative; Homeroom President; Key Club, Sergeant-at-Arms, President; Monogram Club, Secretary-Treasurer; Jr. Popularity Contest "Most School-Spirited"; Sr. Superlatives, "Class Couple".

Full, Donald Alan
Homeroom Secretary; Science Club; Spanish Club; Varsity Football; Science, Fair Participant; National Honor Society.

Senior Directory

Furbush, Elisabeth Bliss
Drama Guild, Secretary; Ole Blue Players, "Best Actress 1964-65"; Homeroom Secretary; Latin Forum; Halloween Ball Chairman; National Honor Society, Treasurer; "Halloween Queen"; "Camelot" Student Director; DAR Citizenship Award Candidate.

Fuzy, Donna Marie
Band, Majorette; Latin Forum, Secretary; FBLA; Homeroom Vice-President.

George, Jane Ellen
"Tatler" Staff, Class Reporter; FBLA; Science Club; French Circle; Jr. Tri-Hi-Y, Charter Member, Corresponding Secretary; Kappa Lambda Tri-Hi-Y; Homeroom Secretary-Treasurer; Majorette; Concert Band; FTA; Delegate to Majorette Camp; Assembly Squad; HHS Representative on Deb Council; Pep Club; Drama Club; Delegate to District Hi-Y Convention; Sophomore Float Committee; Sophomore Dance Committee; Jr. Float Committee; Junior Beauty Contest Decorations Committee; Jr.-Sr. Prom Decorations Committee.

Gibbs, Thomas Andrew
Eighth Grade Football; Eighth Grade Track; Eighth Grade Basketball; J.V. Football; Varsity Football.

Gill, Richard Woolridge
Homeroom Secretary, President; Track; SCA Representative; Spanish Club, Chaplain; National Honor Society; Drama Club, President; Class Representative; Senior Concert and Marching Band; Student Director; Jr. Popularity Contest "Friendliest"; Homecoming Escort; Sr. Superlatives, "Friendliest".

Glass, George Randolph
Varsity Football; Varsity Track; Golf; Eighth Grade Basketball.

Glovier, Carol Melissa
FHA; Marching Band; Concert Band; FBLA, Social Chairman; Drama Club.

Glass, Hannah Elizabeth
"Tatler" Staff; Science Club; Pep Club; Assembly Squad; Homeroom Secretary; SCA Representative; FHA, Chaplain, Secretary, Vice-President, Delegate to State Convention, Secretary of Pocahontas Federation, State Officer Candidate; Junior Tri-Hi-Y; Kappa Lambda Tri-Hi-Y; JV Cheerleader; Varsity Cheerleader; "Devil Mascot"; KALEIDOSCOPE STAFF, Activities Jr. Assistant, Activities Editor; Jr. Executive Board; Co-Chairman Jr.-Sr. Prom Decorations Committee; Jr. Popularity Contest, "Most Polite"; National Science Foundation Math Course; Honor Society, Secretary; Anthology Poetry Award; Industrialettes Science Fair Winner; Homecoming Princess; Sr. Superlatives; "Most Polite".

Gordon, Katherine Lee
Pep Club; FHA; Drama Club; Jr. Popularity Contest, "Class Clown", "Biggest Goof-Off"; Sr. Superlatives, "Class Clown", "Biggest Loafer".

Grammer, Mark
Homeroom President; SCA Representative; Latin Forum; Gymnastic Team.

Gulkis, Michael Frederick
Homeroom Vice-President, Treasurer; Spanish Club; Jr. Popularity Contest "Most Original".

Hagen, Donald Lee
JV Football; JV Baseball; Varsity Baseball; Library Staff.

Harris, Betty Marie
SCA Representative; Pep Club; Art Club; Drama Club; VOT; FBLA; "Tatler" Staff, Art Director.

Harris, John DeVerne
J.V. Football; Varsity Football; J.V. Baseball; Varsity Baseball; Varsity Wrestling; Boys' Monogram Club.

Harrison, Bobbie Purdie
Homeroom President.

Harrison, Linda Marie
French Circle; Homeroom Secretary; VOT; FBLA; Jr.-Sr. Prom Decorations Committee.

Harvey, Lynn Lipscomb
Homeroom Secretary; Jr. Choir; Sr. Choir.

Hayes, Phroncia Haynes
Transfer Student.

Senior Directory

Hays, Linda Joyce
French Circle; Science Club; SCA Representative; Assembly Squad.

Hecht, William John
Eighth Grade Track; Eighth Grade Basketball; Spanish Club; Science Club; Drama Club; Track; Pep Club; Basketball Statistician.

Helder, Diane Lynn
National Honor Society; KALEIDOSCOPE STAFF, BUSINESS MANAGER; SCA Representative; Homeroom President; Latin Forum, Secretary; J.V. and Varsity Hockey Team; Girls' Monogram Club; Homecoming Princess.

Hembree, Susan Irene
French Circle, Treasurer; FHA; FBLA.

Hendricks, Janas Karen
Pep Club; Latin Forum, Chaplain; Jr. Tri-Hi-Y, Chaplain; Homeroom President, Vice-President, Secretary; Kappa Lambda Tri-Hi-Y, Point Chairman; Sophomore Class Secretary; Jr. Class Secretary; Sr. Class Secretary; Delegate to Va. Girls' State; Varsity Cheerleader, Head; Jr. Popularity Contest, "Most School Spirited"; Homecoming Princess; "Miss Noel" Princess; DAR Citizenship Award Candidate; Sr. Superlatives, "Most School Spirited", "Friendliest".

Hendricks, John Wayne
JV Football; DO.

Holt, Benjamin Harvey

Honaker, Randall Lee
SCA Representative; Homeroom President; Varsity Football; JV Baseball.

Horner, Edith R.

Hounshell, Neil Wayne

Houser, Kenneth Elwood
Eighth Grade Basketball, Track; DE Club.

Houser, Roger Bruce, Jr.
DE.

Howard, Linda Carol
Marching and Concert Band, Section Leader, Band Librarian; FBLA, Social Chairman; "Tatler" Staff, Jr. Reporter; Homeroom Secretary, Treasurer; Drama Club; FHA; Spanish Club.

Howlett, Donna Rae
Homeroom President; SCA Representative; JV Cheerleader; French Circle; FTA; Pep Club; Second Runner-Up to "Miss H.H.S."; Varsity Cheerleader; FBLA; Candidate for "Miss Kaleidoscope".

Hughes, Charles Frank

Irvin, Clifford David
Football; Band.

Janosik, James Michael
Homeroom Secretary; Eighth Grade Track; Gymnastic Team, Captain; Varsity Track; JV Football.

Janosik, William George, Jr.
Homeroom Vice-President.

Jerrell, Joan Bland
KALEIDOSCOPE STAFF, Sr. Assistant Business Manager; Homeroom President, Vice-President, Secretary, Treasurer; SCA Representative; Jr.-Sr. Prom Publicity Chairman; Jr. Tri-Hi-Y; Kappa Lambda Tri-Hi-Y; Alternate Girls' State; TAM Council Rep. From H.H.S.; Sr. Class Treasurer; Homecoming Princess; Candidate For "Miss Kaleidoscope"; Sr. Superlatives, "Most Sincere".

Jessee, Clyde H.
Basketball Student Trainer; Jr. Choir; Sr. Choir; Drama Club.

Johnson, Cheryl Douglas
FHA.

Johnston, Pamela Ruth
Jr. Band; Sr. Concert and Marching Band; Science Club; Girls' Monogram Club; Library Staff; FBLA, Regional Parliamentarian; "Tatler" Editor and Class Reporter; Manager of Hockey and Softball Teams: Homeroom Secretary; DO Club.

Senior Directory

Johnson, Susan Paige
Homeroom Treasurer, Secretary; ICT Club, Treasurer.

Jolly, Ronald Lynn
Homeroom President; DE Club, Vice-President, Committee Head.

Jones, Eric Yallowly
Sr. Marching Band; Jr. Band; Homeroom Secretary.

Jones, Rebecca Ann
Homeroom President, Treasurer, Secretary; DE Club, Reporter.

Kapsidelis, Bill Peter
SCA Representative; Homeroom President, Secretary; Latin Forum; Eighth Grade Track; Varsity Track; Sophomore Executive Board; Jr. Executive Board; Sophomore Dance Decorations Committee; Jr. Float Committee; Jr.-Sr. Prom Decorations Committee; Jr. Beauty Contest Usher; Senior Class President; Homecoming Escort; Candidate For "Mr. Kaleidoscope"; Key Club; Sr. Float Committee; Ring Dance Committee; Sr. Superlatives, "Best Personality", "Most School Spirited".

Keeney, Warren Arthur

Kerr, Robert E.
SCA Representative; Science Club; Spanish Club; Junior Science Symposium.

Kirk, Martin Lee
Library Staff; French Circle; Science Club.

Knapp, Clarence Adelbert

Kolidakis, Emmanuel Nicholas
Track; JV Football; Homeroom Secretary; Sophomore Float Committee; Sophomore Dance Decorations Committee; Chairman Jr. Float Committee; Jr.-Sr. Prom Decorations Committee.

Korby, Kenneth L.
Transfer Student; Science Club; French Circle.

Kroener, Stacy Louise
Marching Band; Concert Band.

Krumel, Charles Blase
JV Football; Band; Homecoming Escort; Sr. Superlatives, "Best Looking", "Most Talented".

Kuykendall, Robert
Spanish Club.

Lane, Robert Winfrey

Letchworth, Frank Gordon
SCA Representative; Science Club; Drama Club; Latin Forum; Key Club, Secretary; Basketball Manager; Track Manager; Sophomore Executive Board; National Honor Society.

Letchworth, John Russell
SCA Representative; Eighth Grade Football, Basketball; JV Baseball; JV Football; Varsity Football; Latin Forum; Science Fair-Second Place General Science Award; Homeroom President, Vice-President; Sophomore Class President; Jr. Executive Board; Key Club; Sophomore Executive Board; Monogram Club; National Honor Society; Graduation Marshal; Football Central District Hon. Mention; Sr. Superlatives, "Biggest Loafer"; Football, "Best Blocker".

Livingston, Barbara Ann
Science Club; Homeroom Secretary, Vice-President; Sophomore Dance Decorations Committee; Jr.-Sr. Prom Decorations Committee.

Livingston, Donald Ray, Jr.
SCA Representative; JV Track, Football; Chairman of Homecoming; SCA Committees; Homecoming Escort; Candidate for "Mr. Kaleidoscope"; Sr. Superlatives, "Biggest Flirt".

Locicero, Susan Carole
Transfer Student; Spanish Club.

Logan, Robert Edward
Concert, Marching Band, Drum Major; Drama Club, Lighting Director; Spanish Club; Homeroom Pres., Secretary.

Maile, John William, Jr.
Varsity Track; Senior Choir; DE.

Senior Directory

Maile, Kathleen Ann
Transfer Student.

Markham, Annette Constance
Homeroom Secretary; FBLA.

Marlowe, James Roger

Martin, Linda Frances
FBLA; "Tatler" Staff.

Mathews, Michael Carroll

Mathis, Marvin Randolph
Drama Club; Science Club; Pep Club; Monogram Club; Homeroom Vice-Pres.; DE Club; Key Club; Hi-Y; Eighth Grade Football, Basketball, Track; JV Football; Varsity Football; Basketball and Football Student Trainer.

Mathis, Raymond Earl
Eighth Grade Basketball; JV Basketball, Football; Varsity Football; SCA Rep.; Drama Club.

McArthur, George Austin, Jr.
Homeroom President; Eighth Grade Track; Latin Forum; Sr. Float Chairman; Key Club; Homecoming Escort; Candidate for "Mr. Kaleidoscope"; Sr. Superlatives, "Most Sincere".

McCann, Maria Carmela
Varsity Hockey.

McLean, Frank Carlton, Jr.

McLeod, Benjamin Norman
Band; Wrestling Team.

McNeil, Velda

Meadows, Karen
Homeroom Pres., Vice-Pres., Secretary; Latin Forum, Reporter, Vice-President; Science Club, Vice-President; FTA; Spanish Club; Jr. Beauty Contest Soliciting Chairman; National Poetry Contest Award; TAM Council; Manager Varsity Basketball; First Place General Science at Science Fair; Sophomore Float Committee; Sophomore Dance Decorations; Jr. Float Comm.; Jr. Beauty Contest Decorations Comm.; Jr.-Sr. Prom Decorations Comm.; Jr. Popularity Contest, "Biggest Flirt"; KALEIDOSCOPE STAFF, Sports Editor; Homecoming Princess; Candidate for "Miss Kaleidoscope"; Sr. Superlatives, "Class Couple", "Biggest Flirt".

Meadows, Lynn Paige
Library Staff; French Circle; Spanish Club, Chaplain, Reporter; FTA; Drama Guild; Jr. Beauty Contest Program Chairman; Jr. Band; Concert Band; Majorette; Varsity Softball; KALEIDOSCOPE STAFF, Classes Editor; Homeroom Secretary; Sophomore Executive Board; Homecoming Princess; Candidate for "Miss Kaleidoscope".

Measles, Dina M.
Spanish Club.

Megrail, James L.
Latin Forum; Drama Club; Hi-Y; National Honor Society; Science Club; Sets Director Drama Club.

Miller, Linda Dianne
Latin Club, President, Vice-President, Chaplain; Homeroom President, Secretary; SCA Representative.

Miller, Linda Marie

Mills, Joyce
FBLA, Historian; Jr. Choir; Sr. Choir.

Minor, Nancy Rose
Jr. Choir; Sr. Choir; DE Club, Secretary; Sophomore Dance Committee; Jr.-Sr. Prom Committee; Jr. Executive Board.

Mitchell, Elizabeth Joyce
Homeroom President, Vice-President; French Circle; Jr. Tri-Hi-Y, Charter Member, Reporter, President; Delegate to Model General Assembly; Kappa Lambda Tri-Hi-Y, Point Chairman, District Secretary; National Honor Society, Secretary; Jr. Band; Marching, Concert Bands; Majorette; Publicity Chairman; SCA Representative, Bulletin Board Chairman, Assembly Squad Chairman; Delegate to SCA District, State Conventions; Foreign Forum; SCA Workshop; SCA President; Jr. Popularity Contest, "Most Original"; Homecoming Princess; "Miss Noel"; Sr. Superlatives, "Most Dependable".

Senior Directory

Mitchell, Gertrude Lee
Science Club; Drama Club; Homeroom Secretary; FBLA, President.

Moore, Michael Thomas
Hi-Y, Charter Member, Treasurer; Drama Club; Spanish Club.

Morgan, Larry Douglas
Track; Football; Homeroom Treasurer.

Morriss, Rennie Page
Sr. Band; SCA Variety Show; FBLA; Rhythm 'n Blues Show; "Tatler" Staff.

Morris, Richard
DE Club, Finance Chairman, Reporter, Photographer; Art Club.

Munson, Don Allan
Latin Forum.

Myers, William Harrison
DO Club.

Nichols, Naomi Faye
Transfer Student.

Nicholson, John Allen
Hi-Y; Candidate for "Mr. Kaleidoscope"; Jr. Beauty Contest Usher.

Nobles, Bobbie Ann
FHA, Drama Club; Latin Forum; ICT, Treasurer.

Noel, Ralph Edward
Spanish Club; Science Club; Homeroom President, Vice-President.

Noland, Buddy Lee
Eighth Grade Track; Varsity Track; Wrestling Team; Homecoming Escort.

Noland, Vickie Lynn
Jr. Choir; Sr. Choir; DO Club; Homeroom Secretary.

Nuckols, David Douglas
Eighth Grade Track; Varsity Track; JV Football; Varsity Football; Key Club; Homeroom President; Vice-President; National Honor Society; Sr. Superlatives, "Most Polite," "Best Dressed."

Ogburn, William Jones, III

Owen, Linda Mae
Marching, Concert Band; Homeroom Secretary; Latin Forum; Science Club; DO Club; Jr.-Sr. Prom Committee; Sophomore Dance Comm.; Library Staff.

Parker, Larry Martin

Parrish, Charlotte Rebecca
Drama Club.

Patterson, Linda Lee
DE Club; SCA Representative.

Patterson, Susan Paige
Latin Forum; Science Club; Pep Club; JV Cheerleader; SCA Rep.; Homeroom President, Secretary; Soph. Class Treasurer; Jr. Class Treasurer; Jr. Tri-Hi-Y, Point Chairman; "Sophomore Sweetheart"; Varsity Cheerleader; Kappa Lambda Tri-Hi-Y, Chaplain, Recording Secretary; Assembly Squad Chairman; KALEIDOSCOPE STAFF, Co-Editors' Assistant, Classes Editor; Sr. Choir; Delegate Va. Girls' State; Delegate National Honesty Convention; Jr. Beauty Contest Business Manager; Second Runner-Up to "Homecoming Queen"; Candidate for "Miss Kaleidoscope"; Sr. Superlatives, "Best All Round", "Best Personality."

Paxton, Dreama Lynn
DO.

Peach, Patrica Kay
J.V. Cheerleader, Head; Varsity Cheerleader, Head; Jr. Tri-Hi-Y, Charter Member, Recording Secretary; Sophomore Executive Board; SCA Representative; FTA; Assembly Squad, Chairman; French Circle; Pep Club; KALEIDOSCOPE STAFF, Jr. Features Assistant, Features Editor; Kappa Lambda Tri-Hi-Y, Corresponding Secretary; Jr. Popularity Contest, "Most Popular", "Personality Plus"; Program Designer, Jr. Beauty Contest and Jr.-Sr. Prom; Member of American Cheerleader Association;"Sophomore Sweetheart" First Runner-Up; "Homecoming

Queen, 1965"; Sr. Superlatives, "Most Popular."

Pead, Gloria Deane
Majorette; Homeroom Secretary, Treasurer, Vice-Pres.; FBLA; SCA Representative.

Pettit, Nancy Lee
Library Staff; Drama Club; FHA; FBLA, Chaplain; "Tatler" Staff.

Phillips, David Ian
JV Track; Library Club; Jr. Choir; Sr. Choir; DE Club, Jr. Board of Directors For District 16; Homeroom Treasurer.

Pickett, Verina Darlene

Poole, Robert Dale
Homeroom President; JV, Varsity Football.

Poole, Robert Temple
Pep Club; Science Club; Latin Forum; Eighth Grade Basketball, Track; Track Manager; Homeroom President; Key Club, Chaplain; Jr. Class Vice-President; Varsity Basketball; Honor Society, Vice-President; Jr. Popularity Contest, "Most Dependable", "Most Intellectual"; HHS Nominee for NCTE English Competition; Homecoming Escort; Optimist "Boy of the Year" Award; Monogram Club; Sr. Executive Board; Sr. Superlatives, "Most Outstanding", "Most Intellectual."

Powell, Judy Ann
Library Staff; DO Club.

Powroznik, Thomas Martin
Eighth Grade Basketball, Track; JV Basketball; Varsity Basketball; Monogram Club; Spanish Club.

Pritchard, Lucinda Lee
Pep Club; Homeroom Secretary; Jr. Tri-Hi-Y, Charter Member, Sergeant-at-Arms; Kappa Lambda Tri-Hi-Y, Treasurer, Budget and Finance Committee Chairman; JV Cheerleader; "Devil Mascot"; Sophomore Dance Committee; Jr. Beauty Contest Solicitating and Decorations Committee; First Runner-Up for "Miss HHS"; Jr.-Sr. Prom Committee; Jr. Popularity Contest, "Best Dressed"; FTA; Jr., Sr. Choir; KALEIDOSCOPE STAFF, Junior Assistant, Sports Editor; "Tatler" Staff; W.W.W. History Award; "Prix d' Honneur" French Award; Homecoming Princess; Sr. Float Committee; Candidate for "Miss Kaleidoscope"; National Honor Society; Sr. Superlatives, "Best Dressed."

Rackley, Vickie Lynn
Jr. Choir; Sr. Choir; Homeroom President; FBLA; VOT; Candidate for "Miss Kaleidoscope."

Ragland, Bette Jean
FHA, Historian, Reporter; FBLA; "Tatler" Club.

Rhoades, Darlene
French Circle; Drama Club; Pep Club; Jr. Choir.

Rideout, Dorothy Juanita
FHA, Historian, Reporter; FBLA; "Tatler" Staff.

Robinson, Gwendolyn Marye
Jr. Tri-Hi-Y, Vice-President; Kappa Lambda Tri-Hi-Y; JV Cheerleader; FTA; Jr. Choir; Sr. Choir; Pep Club; Homeroom President, Secretary; Latin Forum; Jr. Executive Board; Jr.-Sr. Prom Committee; Chairman; KALEIDOSCOPE STAFF, Activities Editor; Homecoming Princess; National Honor Society.

Roop, Jeffrey Eugene
Eighth Grade Football, Baseball; JV Football; Varsity Football; Varsity Track; Monogram Club, President; Hi-Y; SCA Representative.

Ruiz, Phillip Lee
Eighth Grade Track; French Circle.

Sacra, Carolyn Jean
Pep Club; Latin Forum.

Sasser, Nancy Ann
Jr. Choir; Sr. Choir; Varsity Softball; JV Basketball; FBLA.

Senior Directory

Saunders, Linda Ann
Drama Club; Pep Club; ICT Club, Secretary; Latin Forum; SCA Representative.

Sears, James Thomas

Severin, John Carl

Scott, Paul Keith
Band; Spanish Club; Agriculture Club.

Sculthorpe, Mary Frances
JV Hockey; Varsity Hockey; Girls' Monogram Club.

Smiley, Eddie
Track; Homeroom President; JV Football; DO Club, District President.

Smith, Phillip David
Jr. Choir; Sr. Choir; DE.

Smith, Robert Clayton
Eighth Grade Basketball; JV Basketball; Varsity Basketball; Spanish Club; Homeroom President; Jr.-Sr. Prom Committee; Homecoming Escort; Key Club; Monogram Club.

Soddu, Aurora Jane
Homeroom Vice-President; French Circle; Spanish Club; Homeroom Secretary; Sr. Superlatives, "Most Talkative".

Stallings, John Forrest, III
JV, Varsity Football; Key Club; SCA Representative; Sophomore Executive Board; Jr. Executive Board; Eighth Grade Basketball.

Stanley, Marsha Elaine
Varsity Hockey; Varsity Basketball; Softball; Monogram Club; SCA Representative; Homecoming Princess; Homeroom Secretary; Monogram Club Secretary.

Story, Howard Walter
Eighth Grade, Varsity Track; DE Club; Hi-Y.

Stutsman, Donald Eugene
Varsity Track; Gymnastics; DO.

Summers, Mary Elisabeth
Homeroom Secretary; Jr. Choir; Sr. Choir; Latin Forum; DE.

Swander, Janet Elizabeth
FTA; French Circle.

Switzer, Sharyne Ann
Homeroom Secretary; DO Club; Library Staff.

Szigeti, Eugene, Jr.
SCA Representative; Science Club; Latin Club; President; Treasurer; Golf; Eighth Grade Basketball; Homecoming Escort.

Tate, John Edward
Science Club; Spanish Club; Homeroom Secretary.

Tatum, Donald Lee
Spanish Club; Drama Club; Library Staff; Choir.

Thomas, Donald Edwin
Latin Forum, Treasurer, President; SCA Representative; Homeroom President; KALEIDOSCOPE STAFF, Photographer's Assistant, EDITOR; Jr. Beauty Contest Lighting Chairman; Jr. Float Committee; Jr. Popularity Contest Committee; Jr.-Sr. Prom Committee; Homecoming Escort; Candidate for "Mr. Kaleidoscope." Senior Superlative "Most Dependable", "Most Likely to Succeed"; National Honor Society.

Thompson, Herbert Lydia
Homeroom President; Monogram Club; Hi-Y; Co-Captain Football; JV Baseball; JV Football; JV Basketball; Varsity Football, Basketball, Baseball; Co-Captain JV Football; "Best Tackler"; First Team Tri City Football; Hon. Men. All-Central District, 1964.

Thompson, James Michael

Tipton, Donald Edward

Topian, Elisabeth Arnette
Drama Club; Library Club; Homeroom President; FTA; Latin Forum; Science Club; Assembly Squad; Sr. Executive Board.

Senior Directory

Towsey, Gwendolyn
Band; Head Majorette; Pep Club; French Circle; FTA; Jr. Tri-Hi-Y, Historian, Treasurer; Sr. Tri-Hi-Y, Historian, President; Homeroom President, Secretary; SCA Rep.; KALEIDOSCOPE STAFF, Features Editor; Dogwood Band Festival Princess; First Runner-Up to "Homecoming Queen"; Jr. Popularity Contest, "Cutest", "Best Majorette"; Candidate for "Miss Kaleidoscope; " Sr. Superlatives, "Best Looking".

Turner, Dave
Transfer Student; DE Club.

Turner, Norma Revelle
FHA; FBLA; Homeroom Secretary.

Walker, Alice Fay
FBLA, Reporter; VOT; Jr. Choir; Library Assistant; "Tatler" Staff.

Walker, Joyce Ann
Homeroom Secretary, President; Pep Club; FBLA, Parliamentarian; VOT; Jr. Beauty Contest Decorations Committee.

Wallace, Elizabeth Pearl

Watkins, Linda Gene
Drama Guild, Stage Manager, Treasurer, Business Manager, "Camelot"; Spanish Club, Treasurer; French Circle; Art Club, President.

Watkins, Richard
JV Football; ICT Club.

Webb Sandra Lee
French Circle; Pep Club; Band; Majorette; Tri-Hi-Y, Vice-Pres.; SCA Rep.; SCA Secretary, District Convention, State Convention, Foreign Forum; Homeroom Vice-Pres., Secretary; National Honor Society; Graduation Marshal; Chairman SCA Variety Show; Jr. Executive Board; Homecoming Princess; "Miss Noel" Princess; Jr. Tri-Hi-Y; "Tatler" Staff; Jr. Beauty Contest Solicitations Chairman; 2nd Runner-Up "Sophomore Sweetheart"; Assembly Squad; Girls' State Alternate; Candidate for "Miss Kaleidoscope."

Webb, Sharon Faye
Latin Forum; Jr. Tri-Hi-Y; Majorette; Jr. Band; Sr. Concert Band.

Westmoreland, Jackie Obery
Band.

Willett, Kenneth Wayne
JV Football; Eighth Grade Track; Homeroom President, Treasurer.

Wilkerson, Larry Chick
Transfer Student; Key Club, Vice-President; Wrestling Team; Spanish Club; Jr. Choir; Homecoming Escort.

Williams, Aloria Fern
JV Basketball, Co-Captain; JV Hockey; Varsity Hockey; Monogram Club; FBLA, Vice-President.

Woodard, Charles Blythe
Library Staff; Homeroom President; SCA Representative; Latin Forum; DE Club, President, Vice-President; Gymnastic Team.

Wray, Donna Marie
Homeroom Secretary; Hockey; Basketball; Softball; Monogram Club, Treasurer, President.

Wyatt, Brenda Delaine
Transfer Student; DE.

Wyatt, John Allen
Senior Band; DO Club.

Wyche, Barbara Darrelle
Transfer Student; French Circle; Science Club; Spanish Club.

Wynn, Patricia Jane
Homeroom Secretary; DE Club, Chaplain; French Circle.

Youngblood, Claire Ann
Latin Forum, Secretary, President; Spanish Club; Monogram Club; JV Hockey; Varsity Hockey; JV Basketball; Varsity Basketball; Softball; Homecoming Princess; Sr. Superlatives, "Most Athletic."

Junior Class

Brad Nicholson
President

Pitts Halupka
Vice-President

Brenda Butler
Secretary

Georgette Descheemaeker
Treasurer

Executive Board

Mrs. Stidham

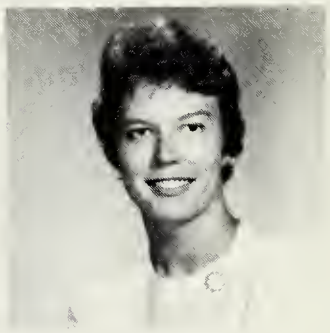

Mrs. Borum

Co-Sponsors

Seated: Georgette Descheemaeker, Brad Nicholson, Pitts Halupka, Brenda Butler. **2nd Row:** Betty Whitby, David Leech, Diane Patterson, Gerald Coury, Linda Rawlings, **3rd Row:** Lynne Carelock, Mike Hammond, Rudy Glass, Earl Mathis, Dee Dee Atwater.

Ronnie Adams
Linda Abrams
Faye Alderson
Marie Alexander
Marshall Ange

Anthony Angone
Larry Arnold
DeeDee Atwater
James Aultman
John Bartley

Juniors

Becky Beach
Sandy Belch
Brenda Bell
Michele Billy
Linda Boller

Helen Book
Peggy Bradley
Janice Bridger
Elsie Brooks
Cathy Brown

Jewell Bryant
Roy Budd
Linda Burge
Dolores Burney
Tommy Burns

Frances Burroughs
Brenda Butler
Judy Butler
Mark Butterworth
James Campbell

Roberta Campen
Frances Cappiali
Lynne Carelock
Bettie Carwile
Ann Casey

James Hoover, Douglas Coury, and Gloria Roberts look over the new school site. They expect to be the first class to graduate from it.

Juniors

Richard Chipley
Bonnie Clark
Carole Clark
Johnny Clark
Judy Collins

Allan Confer
Douglas Coury
Gerald Coury
Billy Covington
Vicke Cunningham

Audrey Dalton
Alton Daniel
Wayne Daniels
Dean Daniels
Glen Davis

Suzette Davis
Todd Davis
Gale Dawson
Barbara Debnam
Sandra Denson

Kay Dereski
Georgette Descheemaeker
Michael Doane
Mike Dolan
Jeanie Doolittle

Angela Drozd
Jon Dunn
Richard Edwards
Linda Eller
Kay Emory

Bobby Emory
Edward Erickson
Kitty Flannagan
Kerry Fletcher
Scott Fletcher

Juniors

Frances Ford
Dennis Foxworth
David Frantz
Rudy Glass
Bo Graham

Gloria Graham
Billie Jean Green
Norman Griffith
Tim Groom
Addie Hall

Pitts Halupka
Mike Hammond
Robert Hancock
Diane Hardy
Margaret Harlow

Dottie Sue Harper
Chick Harrison
Rebecca Harrison
Richard Harrup
Donna Hazelgrove

George Heath
Don Henderson
Pam Highsmith
Marsha Hoffman
Ronnie Holden

Shirley Hollaway
James Hoover
Brenda Houff
Brenda Hounshell
Larry Howell

Billy Hudson
Mary Sue Irving
Judy Jessee
Leonard Johnson
Theodore Johnson

Juniors

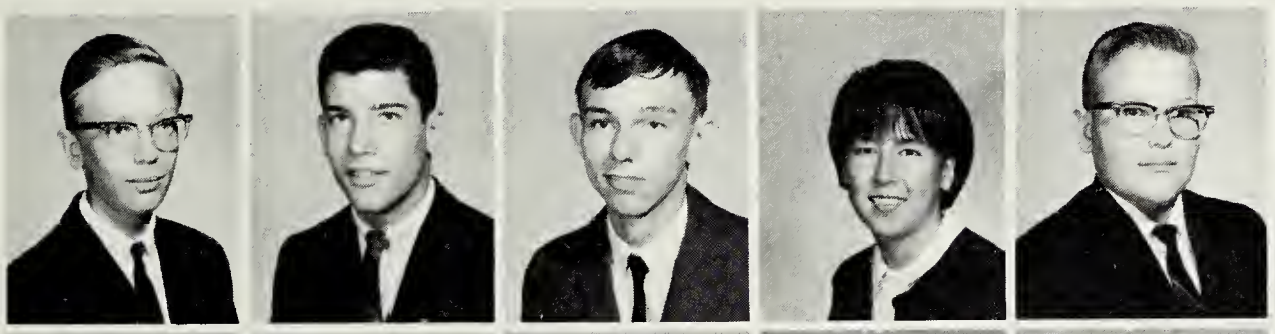

John Johnston
Al Jones
Barry Jones
Vivian Juenger
Philip Justice

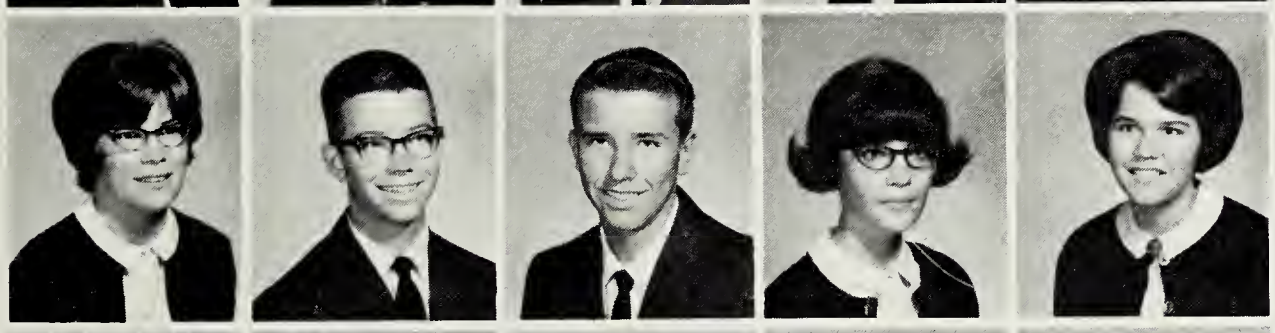

Pat Kendrick
Frank Kirtley
Mike Koeing
Carolyn Kreigler
Susan Krumel

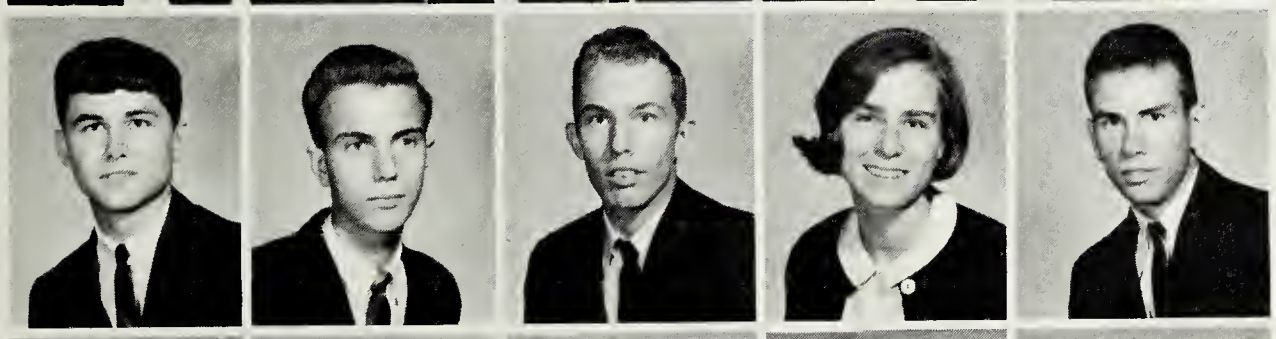

Walter Lastovica
James Lawson
Lamar Leath
Linda Lee
David Leech

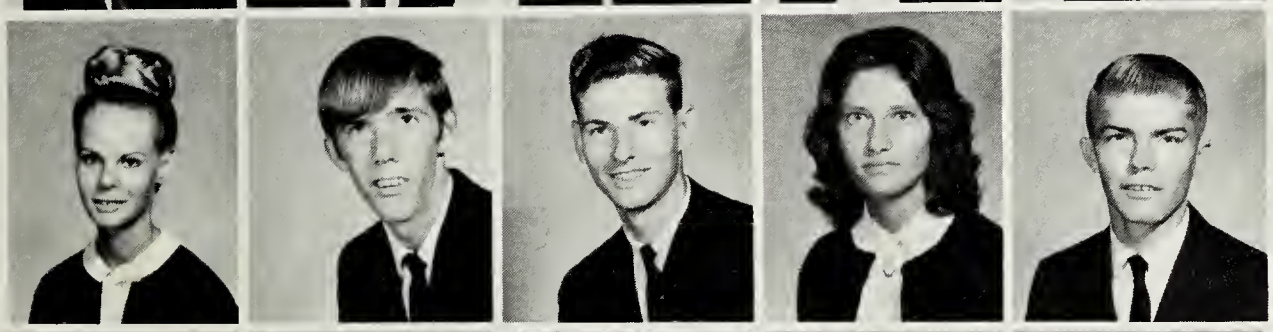

Marsha Lindell
David Lowe
Dannie Lowman
Susan Mahoney
Richard Maile

Allen Marks
Keith Marks
Annette Marmol
Linda Martin
Donna Mashburn

Juniors at the lunch table. Here everyone is together enjoying the mass confusion.

Juniors

Steve Mathews
Bill McAllister
Walter McCauley
Grover McDonald
Linda McDonald

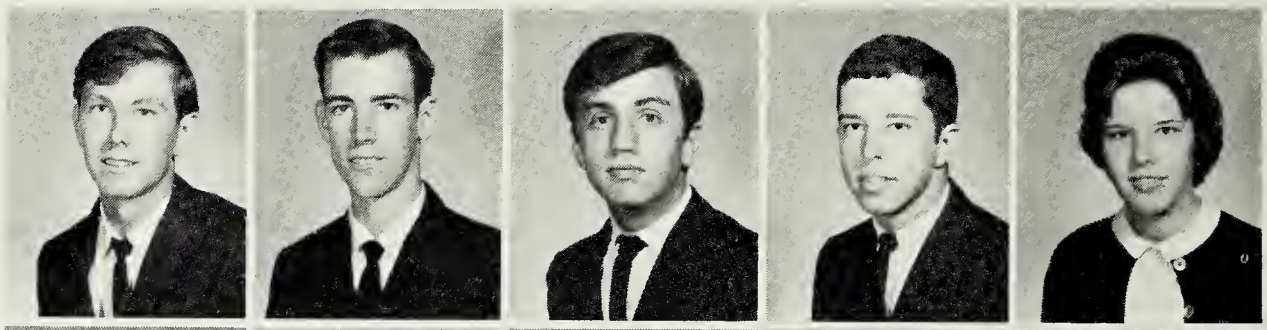

Judy McGee
Shelia McGowan
Sharron McLean
Larry McLeod
Mary Lou McNulty

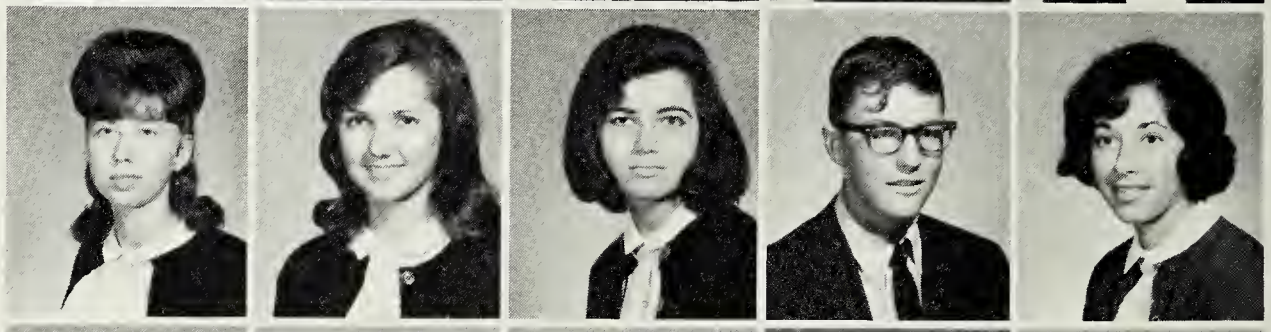

Kay McPheeters
Donna McPherson
John Meadows
Judy Mills
Ronnie Minter

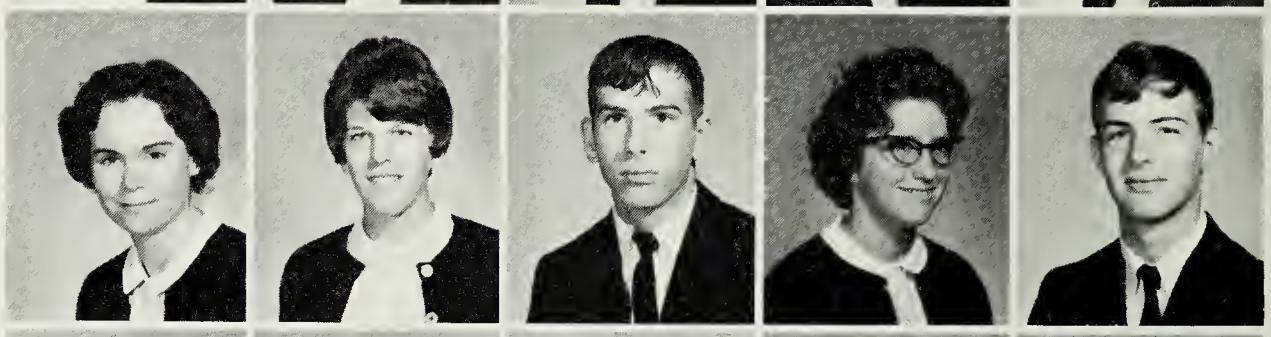

Milly Mintz
Kim Mitchell
Warren Moore
Brenda Morene
Elaine Mottesheard

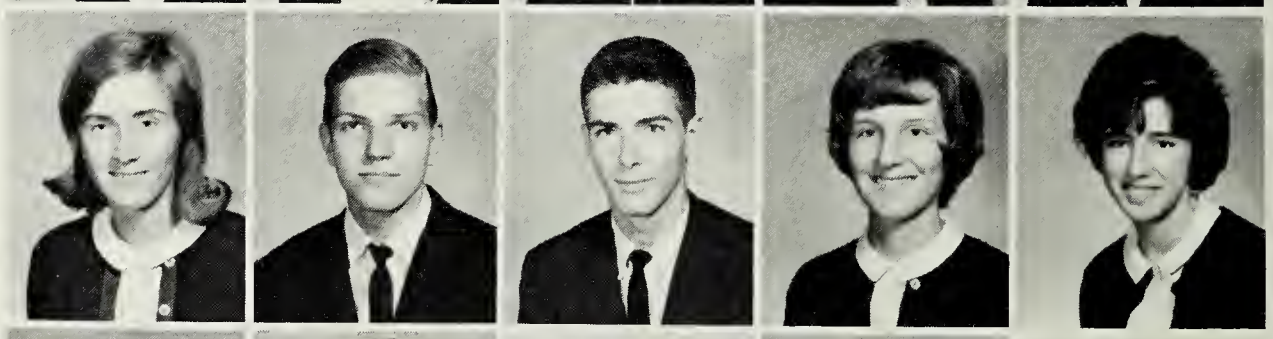

Regenia Mundy
Steve Meyers
Carl Newsome
Leonard Ney
Carolyn Nichols

Brad Nicholson
Charlene Nobles
Danny Noland
Douglas Parr
Brenda Parrish

Paige Parson
Bo Partin
Diane Patterson
Teresa Peatross
Darleen Perry

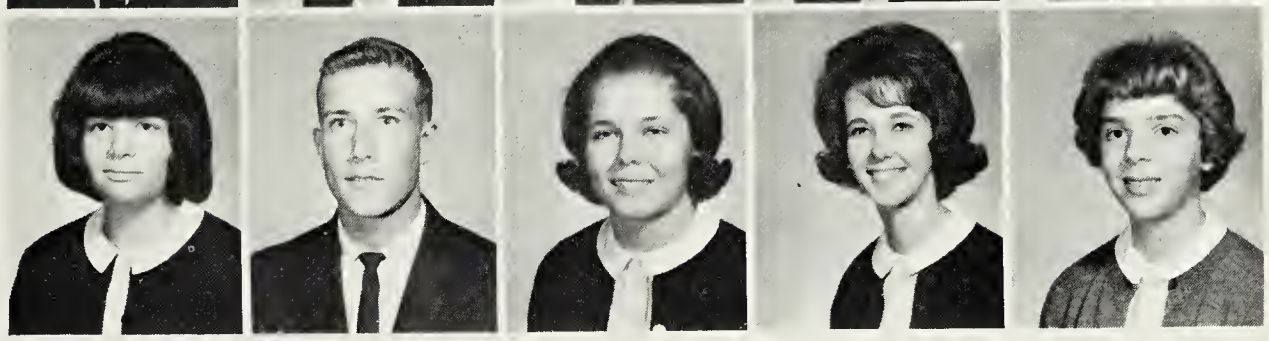

Juniors

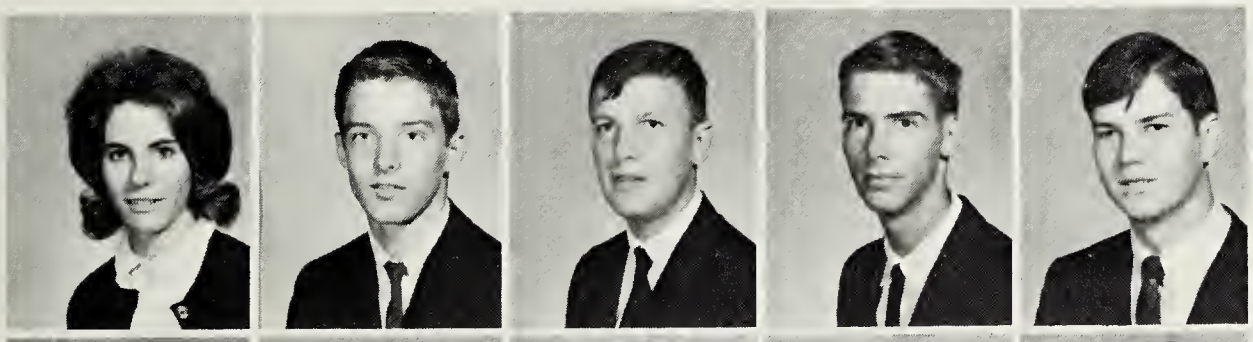

Frances Peterson
Frank Philips
Wayne Pinkleton
Carl Pippin
Robert Pippin

Becky Pleasant
Tommy Pleasant
Steve Podlewski
Bonnie Poe
Jackie Poitevint

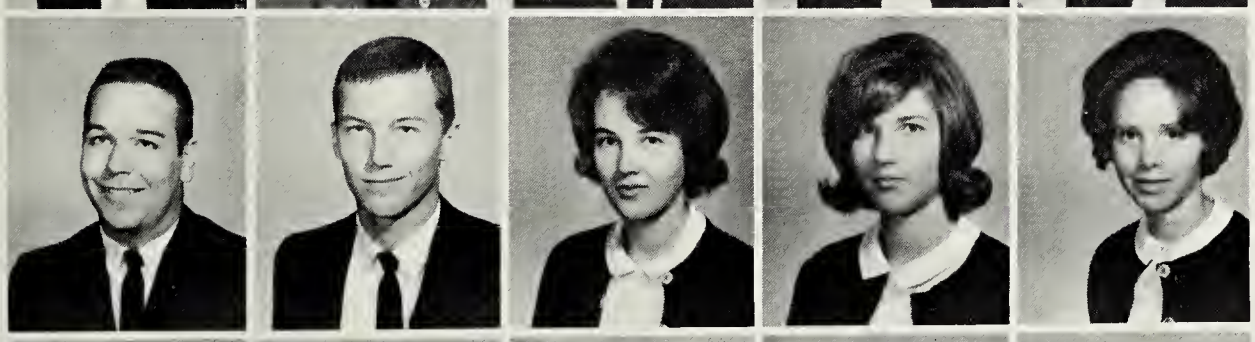

John Pope
Paul Powers
Teresa Powroznick
Joan Radcliff
Sandy Rasnick

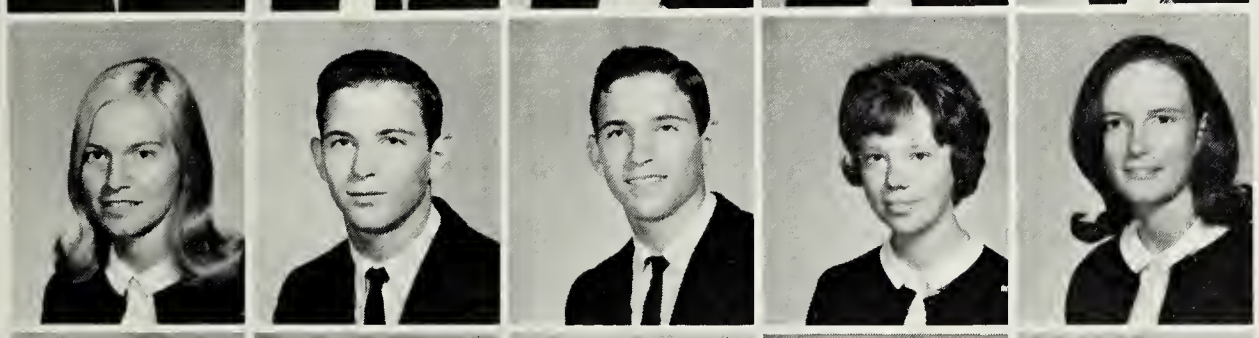

Linda Rawlings
Glen Roach
Linn Roach
Gloria Roberts
Linda Robinette

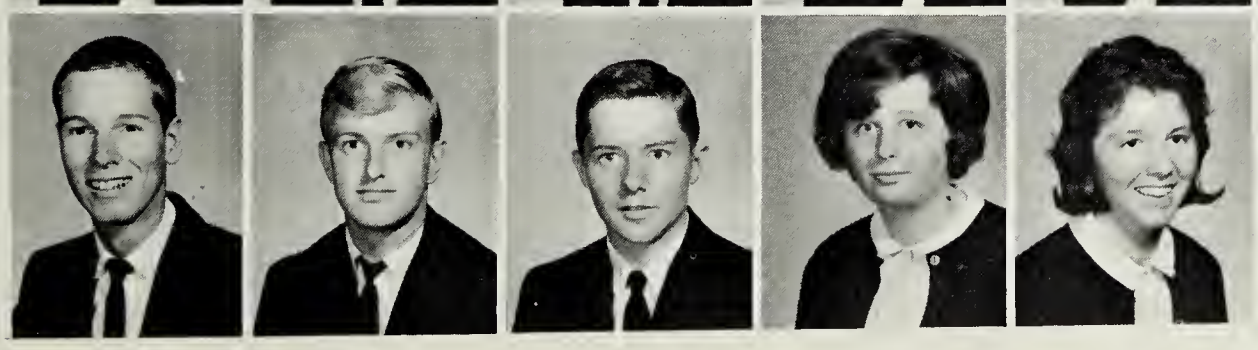

Steve Robinette
Robert Schutz
Charles Sears
Darleene Sears
Elaine Sebera

Can you believe Todd Davis is the stuffed football player on the Junior Class float?

Juniors

Betty Sheppard
Melissa Shopsheare
Bill Showalter
Charles Simmons
Morris Smith

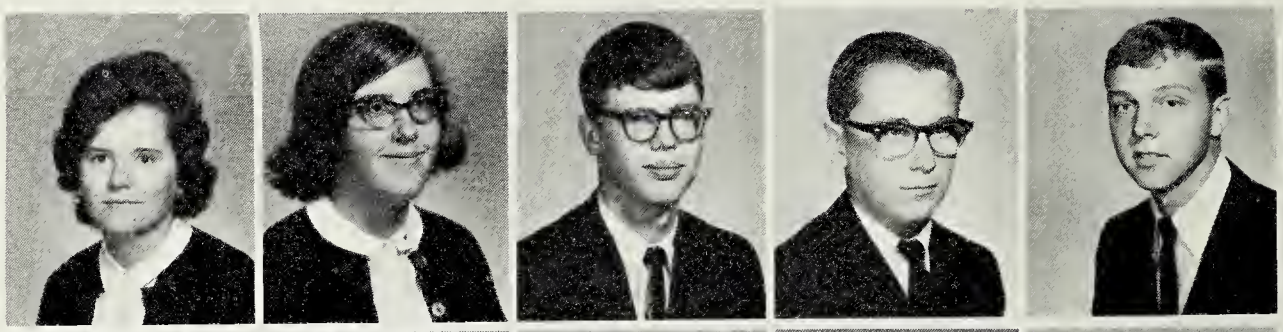

Patricia Smith
Rena Smith
Robert Smith
Pam Solyan
Mary Sottiaux

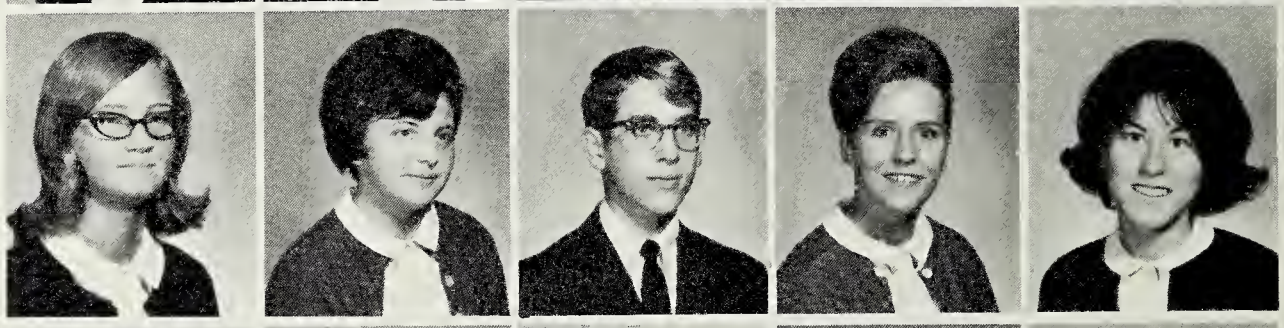

Linda Spatig
John Spivey
Larry Sprague
Mary Stamper
William Stamper

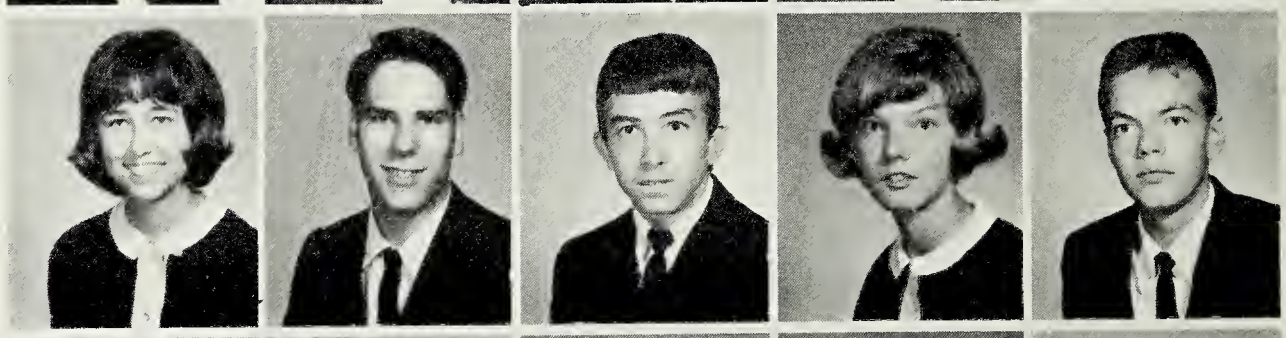

Donna Stanley
Susan Stephens
Eddie Strickland
Bobby Swander
Dennis Taylor

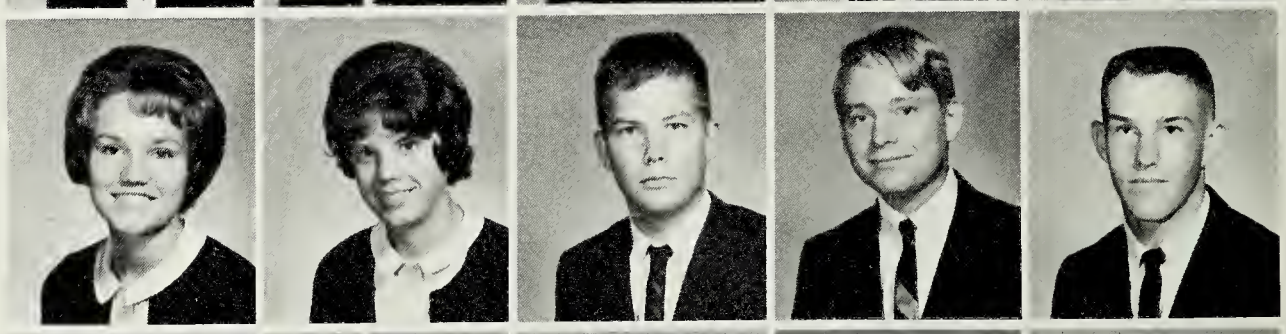

Myrtle Taylor
Tallie Taylor
Gail Thomas
James Thompson
Wayne Thore

Frank Kirtley demonstrates the principle of the gyroscope in his physics class.

Juniors

Bob Threewitts
Carol Titterington
Charles Tomlin
Jimmy Tuggle
Pam Vaughan

Pat Violette
Kathy Walker
Sherry Walters
Connie Ward
Mary Watkins

Deannie Webb
Wayne Wells
Valerie Wheat
Tom Wicker
Betty Whitby

James Williamson
Harold Williamson
Mary Ann Wingold
Jane Winkler
Linda Woodson

Barry Wray
William Wyatt
Helen Wyche
Rick Zevgolis

Junior Popular

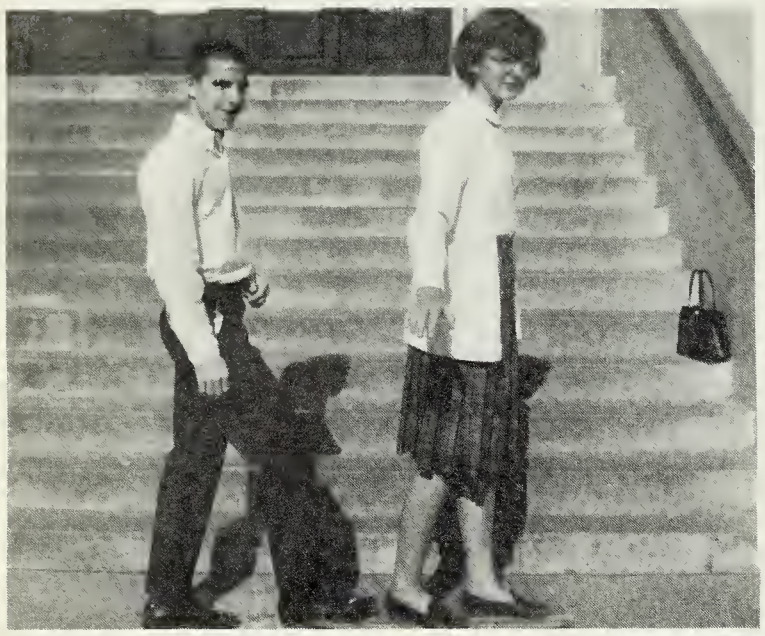

Most Athletic
Tommy Burns
Becky Harrison

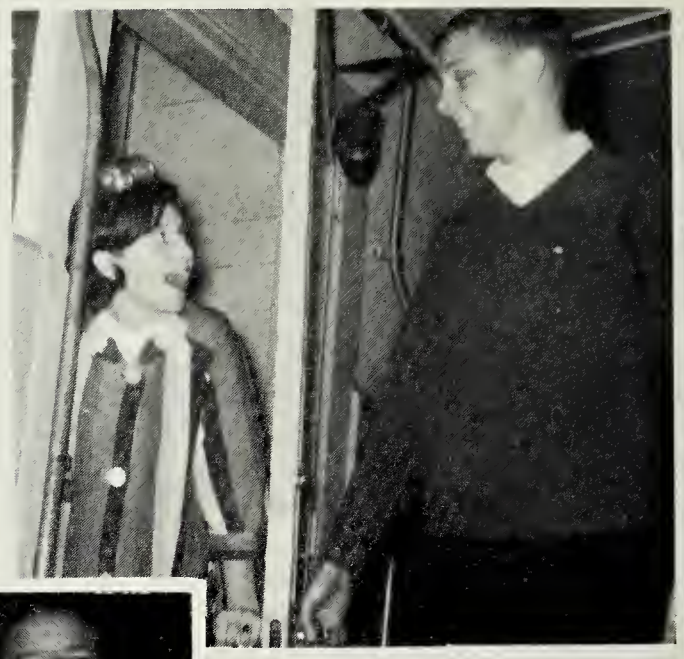

Best Dressed
Dee Dee Atwater
Morris Smith

Most Polite
Pitts Halupka
Brenda Morene

Most Talented
Todd Davis
Carol Titterington

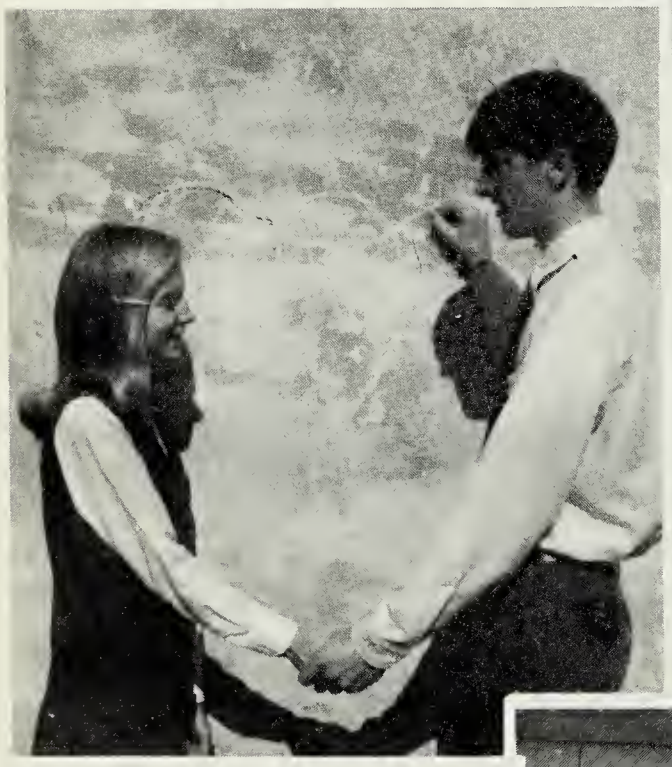

Class Couple
Linda Rawlings
Steve Podlewski

Most Intellectual
Angela Drozd
James Thompson

Personality Plus
Brenda Butler
Todd Davis

ity Contest

Best All Around
Becky Beach
Brad Nicholson

Friendliest
Bobby Smith
Linda Spatig

Cutest
Faye Alderson
Al Jones

Biggest Flirts
Earl Mathis
Diane Patterson

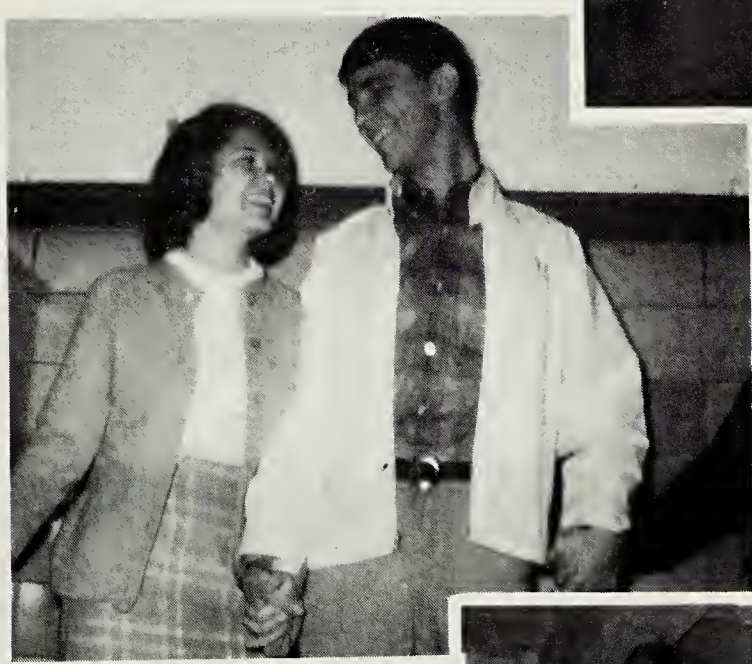

Most Original
Georgette Descheemaeker
Steve Podlewski

Most Dependable
Georgette Descheemaeker
Al Jones

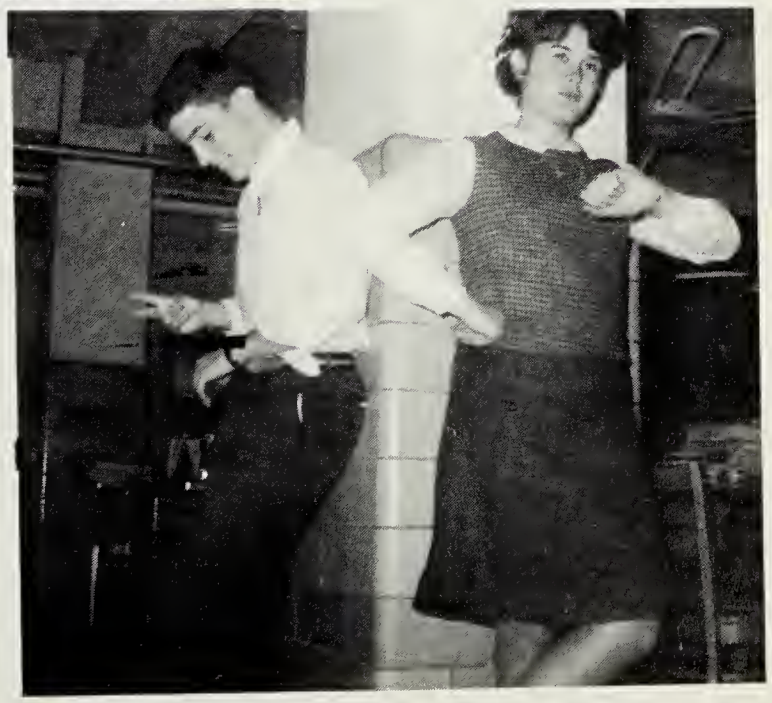

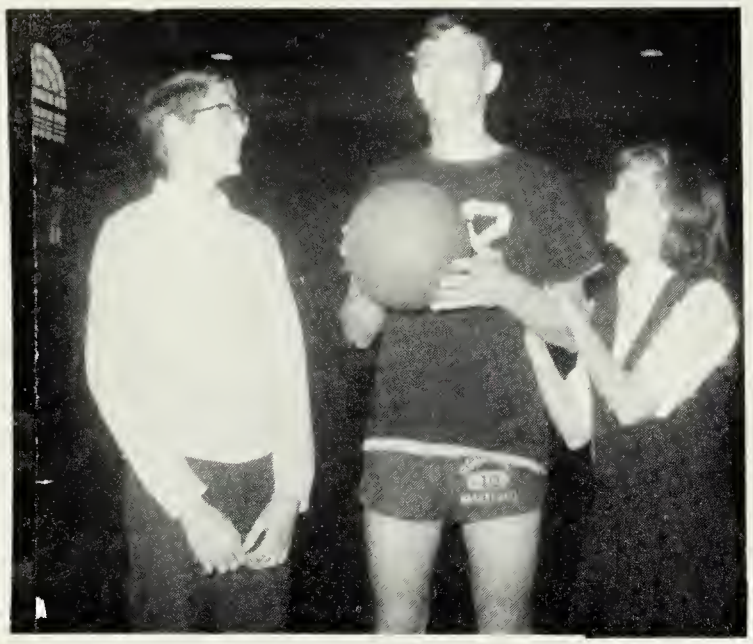

Most School Spirited
Kitty Flannagan
Bobby Smith

Favorite Teachers
Mrs. Theodore
Mr. Sober

Most Talkative
Billy Hudson
Annette Marmol

Class Clowns
Kay Emory
James Thompson

Best Cheerleader and Best Majorette
Kitty Flannagan
Brenda Butler

Most Popular
Becky Beach
Brad Nicholson

Sophomore Class

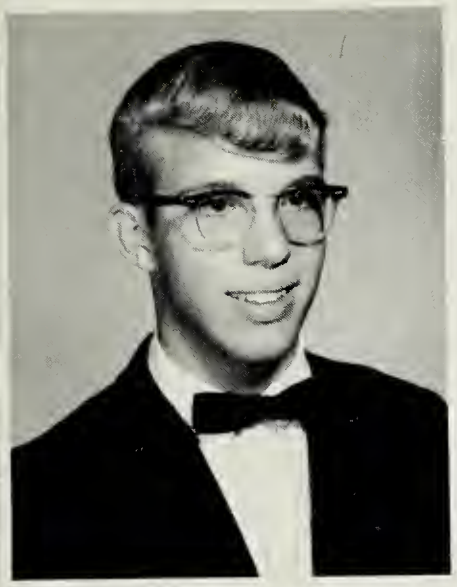

President
Dick Eyler

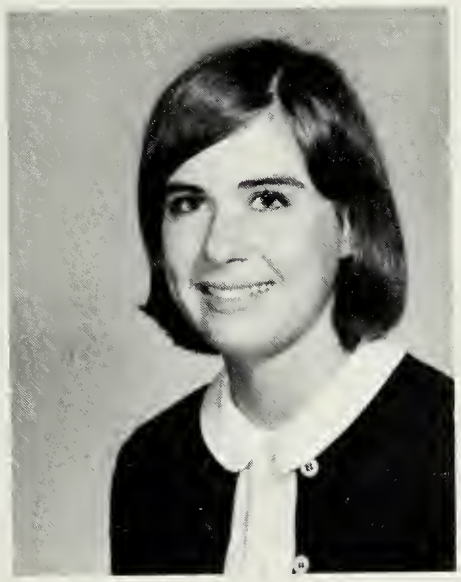

Secretary-Treasurer
Becky Kanak

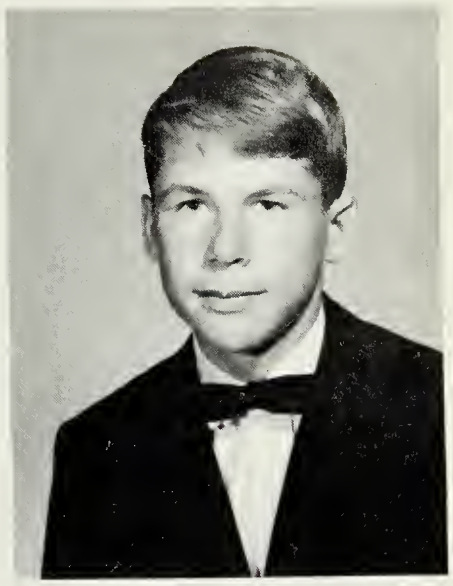

Vice-President
Mickey Fenn

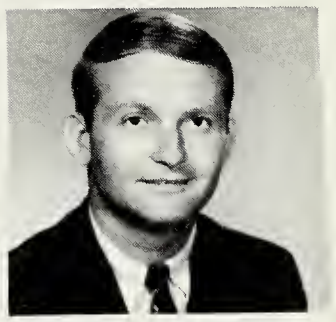

Sponsor
Mr. Williams

Executive Board

Seated: Becky Kanak, Dick Eyler, Mickey Fenn. **2nd Row:** Joann Snell, Sandra Sacra, Susan Bishop, Amy Hoffmann. **3rd Row:** Kathy McClure, David Ellis, David Harless, Terry Davis, Steve Switzer.

Robert Adams
Gary Akers
Danna Alcorn
Linda Allmond
Jamelle Ameen

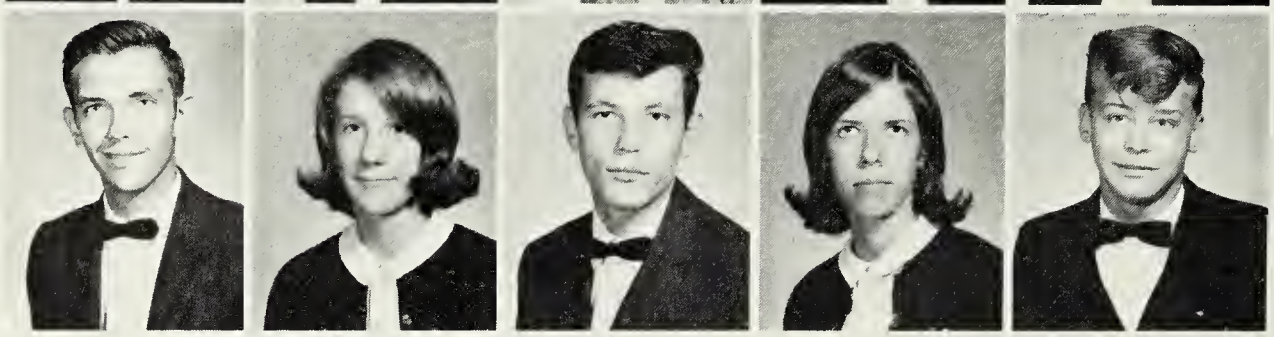

Edward Ashbrook
Gloria Bailey
Tom Balazik
Linda Balazes
Bobby Ballard

Sophomores

Cindy Barbee
Paige Barker
Linda Basile
Robert Baugher
Joyce Benninghove

Donald Bennett
Susan Bishop
Richard Boice
Bill Boiler
Mary Book

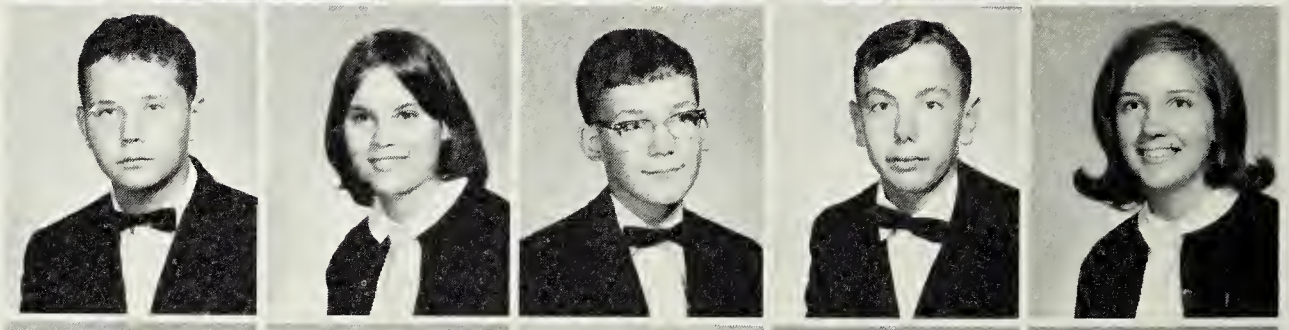

Carolyn Boone
Delores Bradley
Tommy Braswell
Janice Brogden
Janet Brydon

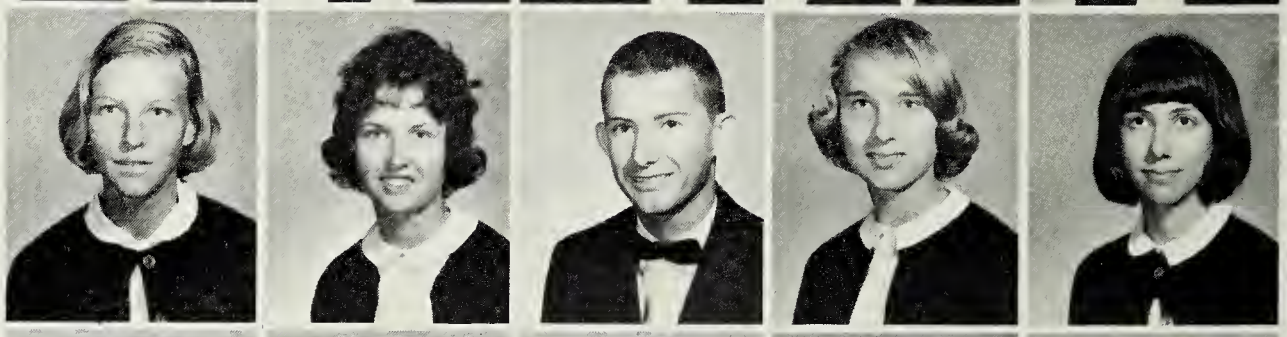

Anna Buffo
Mary Ann Burge
Donald Case
Janet Chavis
Bonnie Cheely

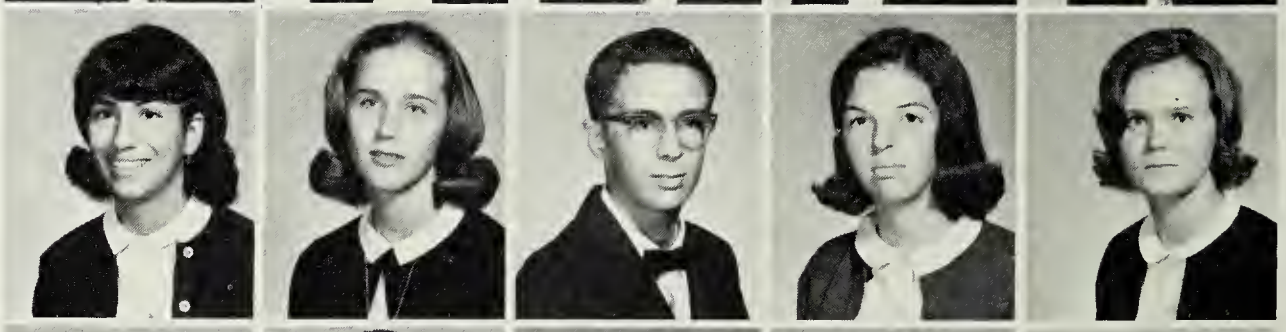

Andrew Chermak
Tommy Chrismer
Sandra Christoffel
Jo Ann Clark
Steve Cleveland

Carolyn Conover
William Constable
Douglas Corey
Dreama Cox
Saundra Cranford

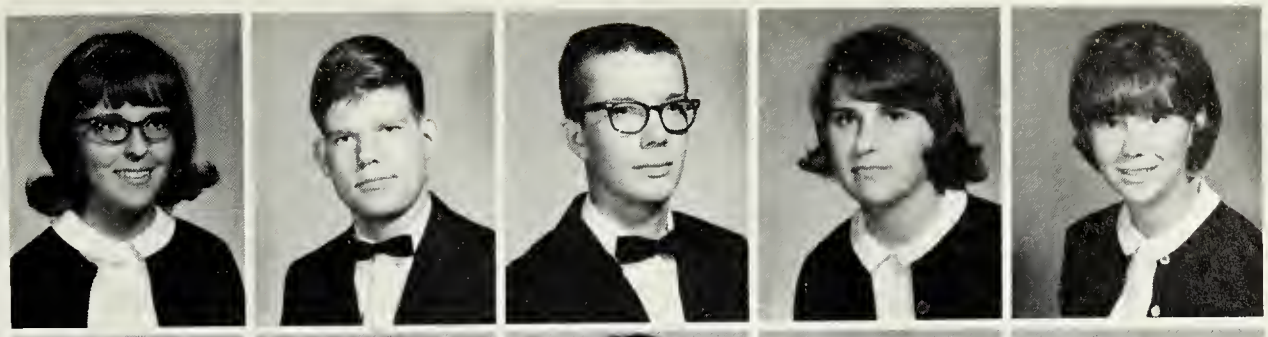

Gary Crutchfield
Cindy Culley
Janice Dale
Gloria Damron
Terry Davis

Sophomores

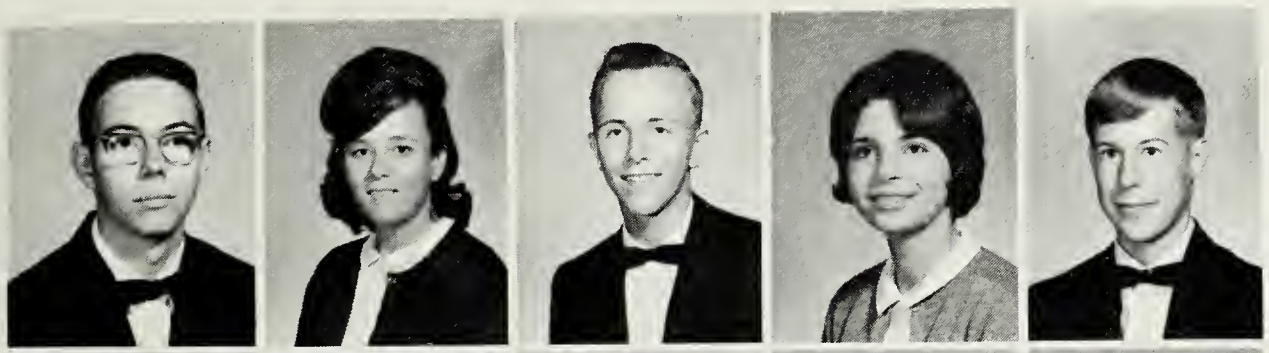

Elwood Delbridge
Vickie Denson
Berkley Devers
Pam Djiovanidis
Bill Doeg

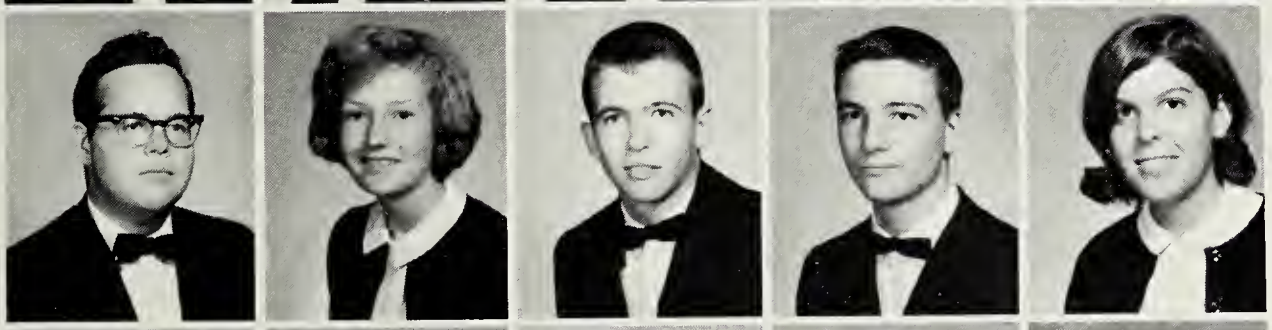

James Doutt
Cathy Drake
Tommy Drumwright
Flake Dry
Beverly Dunbar

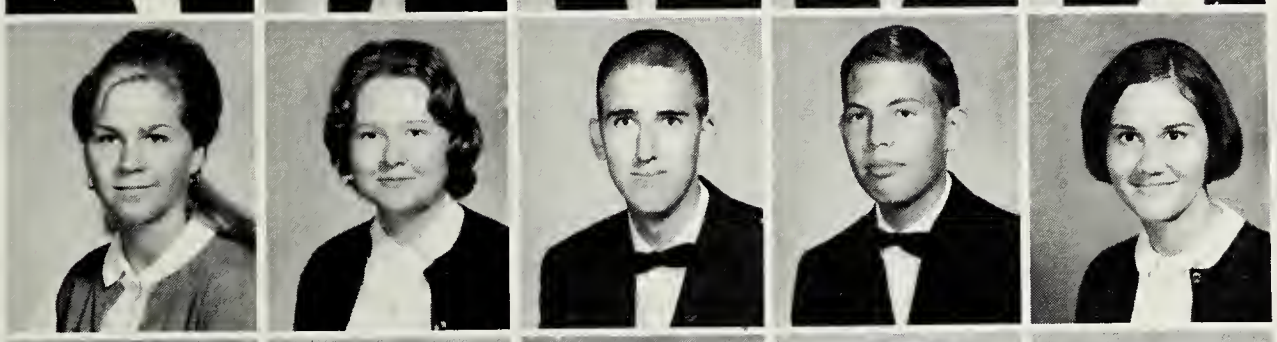

Tonie Duncan
Theresa Earles
Donald Eastman
Garland Eavey
Nancy Edwards

Kay Elliott
David Ellis
Pat Ellwood
Bernard Epps
Dick Eyler

Chuck Farnsworth
Mickey Fenn
Jack Fessler
Tommy Field
Allen Flannagan

Sophomores, Juniors, and Seniors participate in the Driver Education program.

Sophomores

Carol Flaherty
Leslie Foley
Donna Ford
Garry Frame
Craig Frey

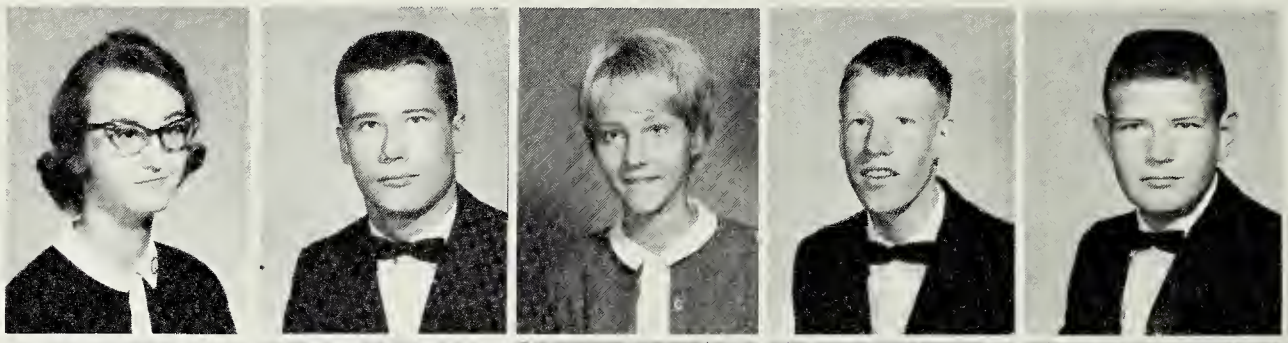

Doris Ellen Furr
Randy Gegenheimer
Jerry Glazebrook
Donna Gleason
Allison Gordon

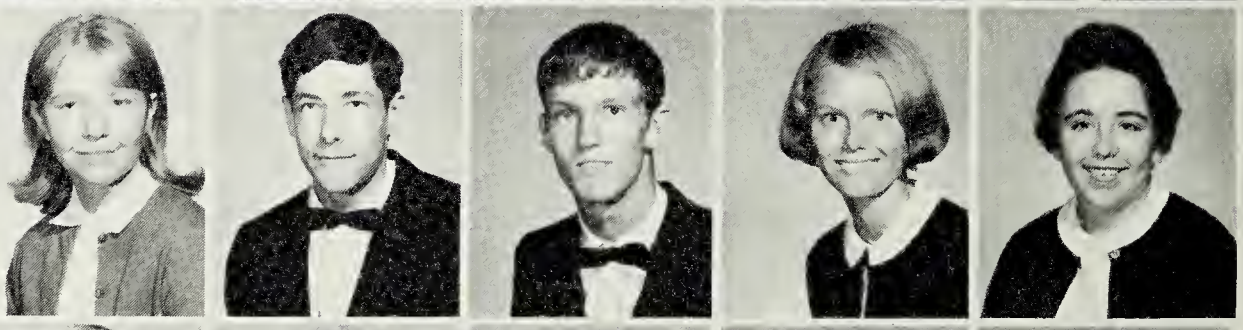

Billy Griggs
Delores Hadley
Bobby Haggerty
Donna Haley
Sharon Hall

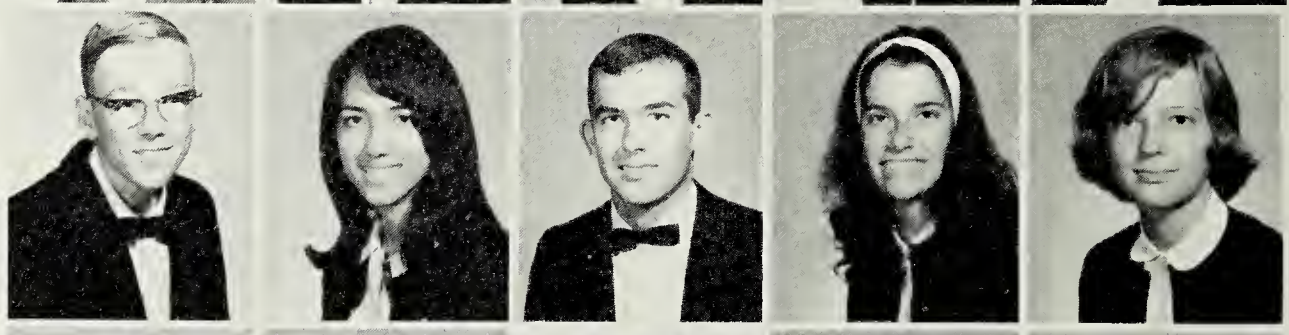

Chancey Hanchey
David Harless
Michael Harris
Bill Harris
Larry Hart

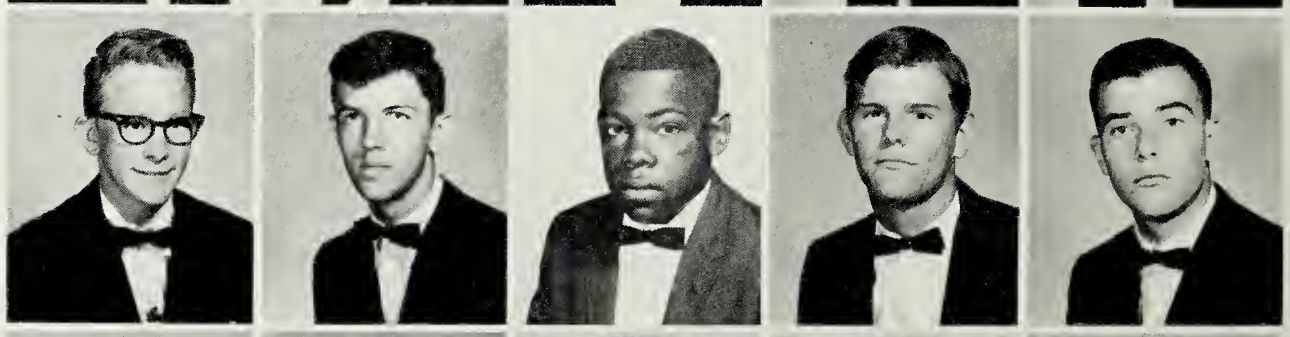

Rolland Hazlitt
Susan Helder
Sylvia Henderson
Sammy Hicks
Amy Hofmann

Alan Hoover
Michael Horne
Beth Hughes
Phyllis Hurlbert
Donna Hylton

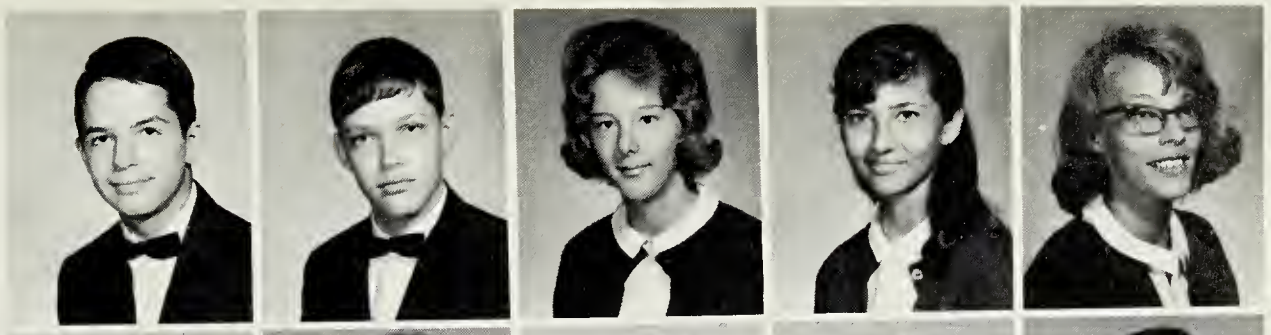

Phillip Hylton
Melva Ingram
Terry Jackson
Ronnie Jarrett
Barbara Johnson

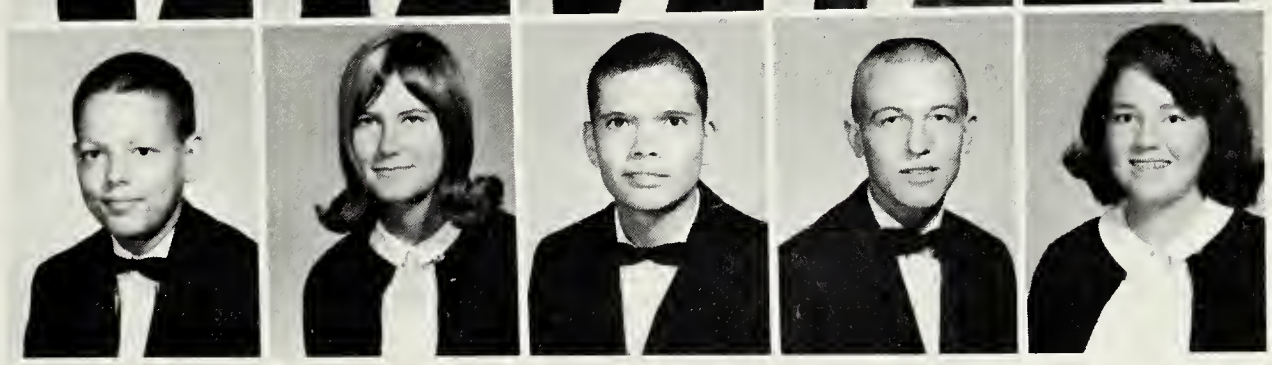

Sophomores

Major Jones
Becky Kanak
Robert Kirk
Ricky Krout
Mary Sue Lambert

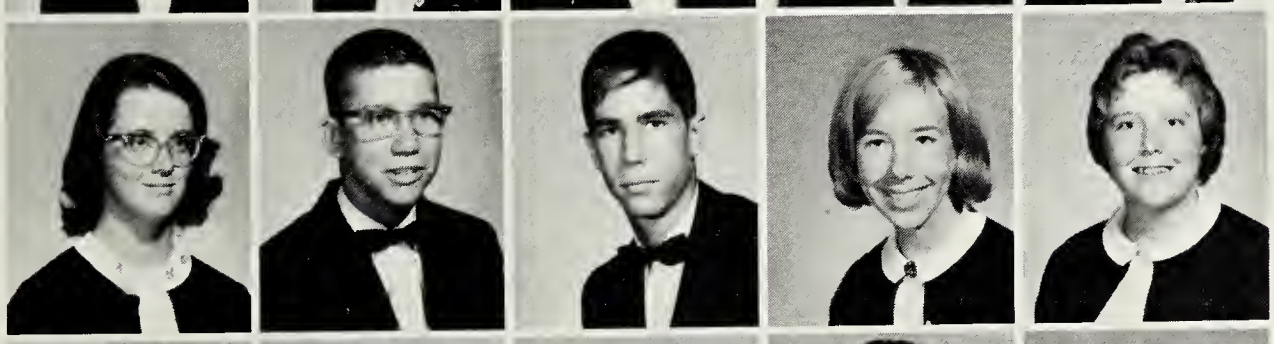

Deborah Lapeyne
Pete Leadbetter
Ricky Leadbetter
Pam Lester
Kathleen Lewis

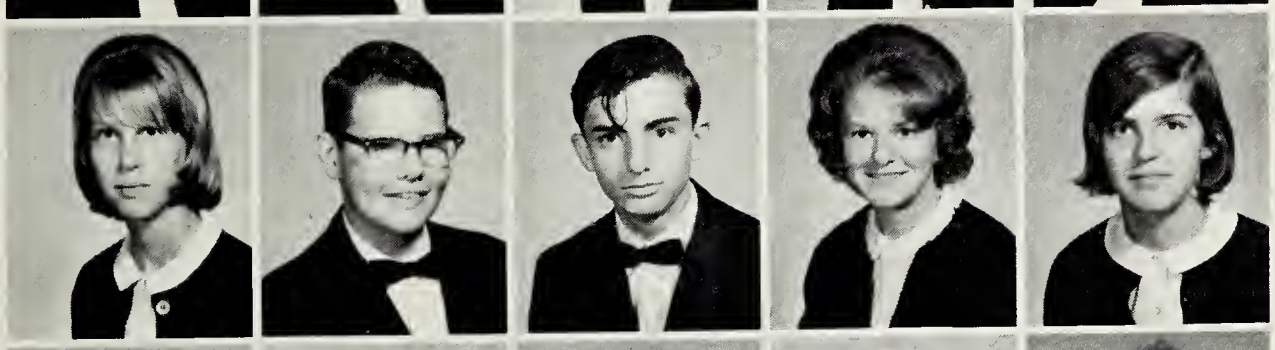

Judy Locke
Wayne Logan
Allen Lowman
Kathy Lyckberg
Janet Maile

Ellen Martin
Charles Mason
Glen Maynard
Mike McCauley
Kathy McClure

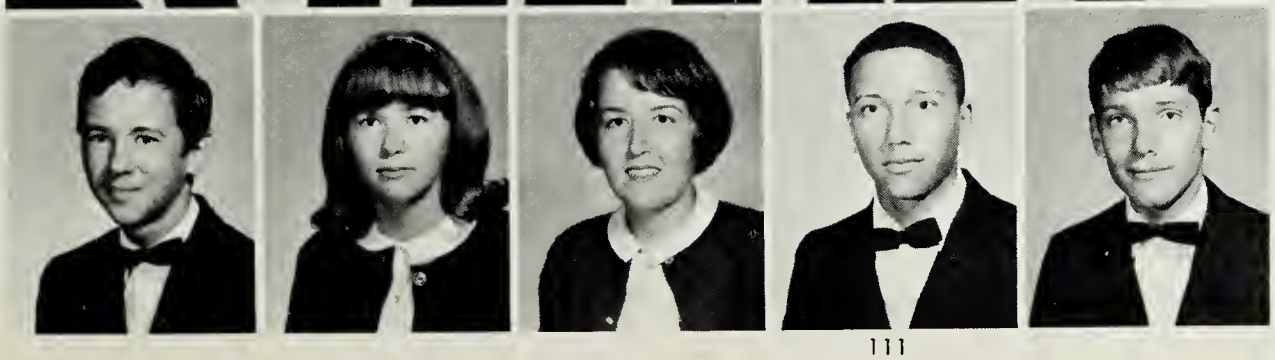

Peter McGarrity
Lenora Measles
Carolyn Medlock
Avon Miles
Eddie Miles

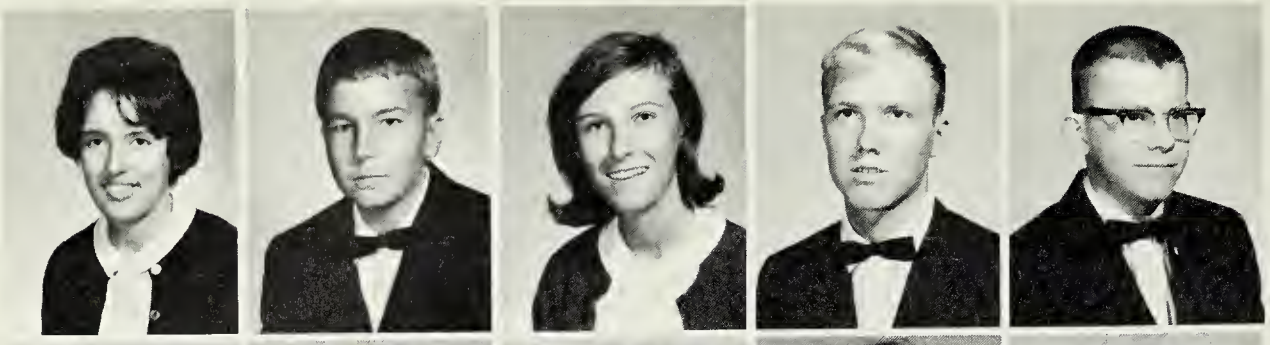

Pat Miller
Des Moore
Linda Mosely
Jerry Newsome
Allan Nichols

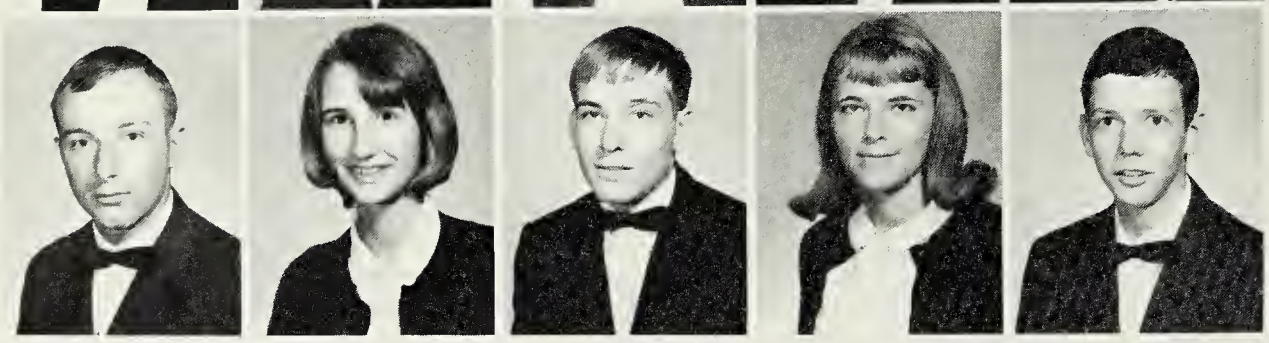

Wayne Nobles
Vicki Nowlin
Billy Packard
Doris Padgett
Butch Parsons

Sophomores

Peggy Peach
Peggy Pintaville
Susan Pippin
Helen Poole
Nancy Power

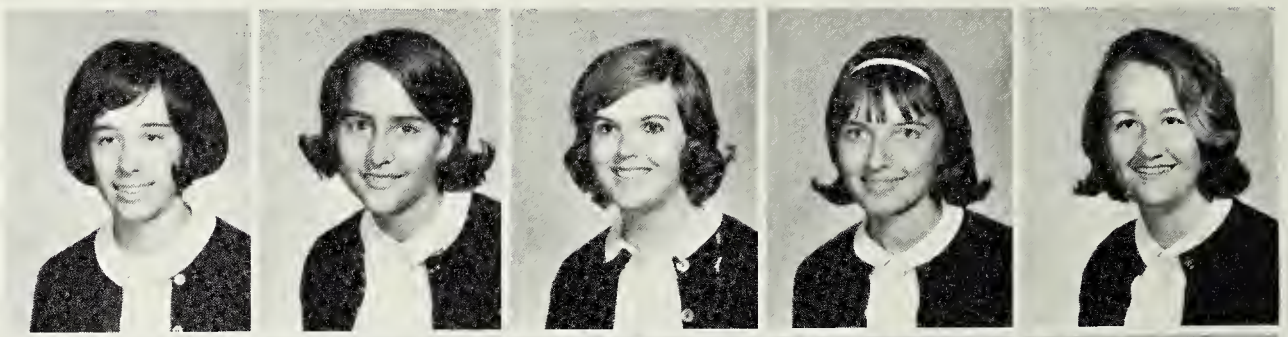

Douglas Pritchard
Wayne Ragland
LaDonna Rasnick
Judy Rawlings
Wilma Reynolds

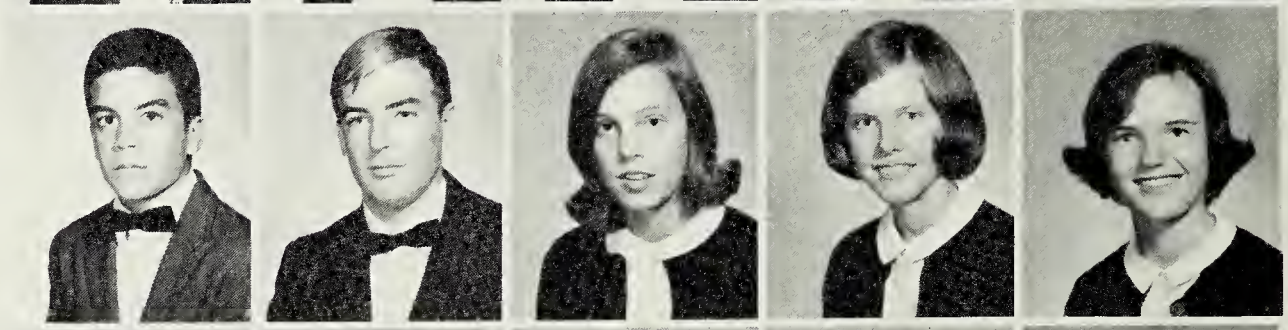

Curry Rickman
June Riddle
Preston Rideout
Brenda Rigsby
Kerry Rimes

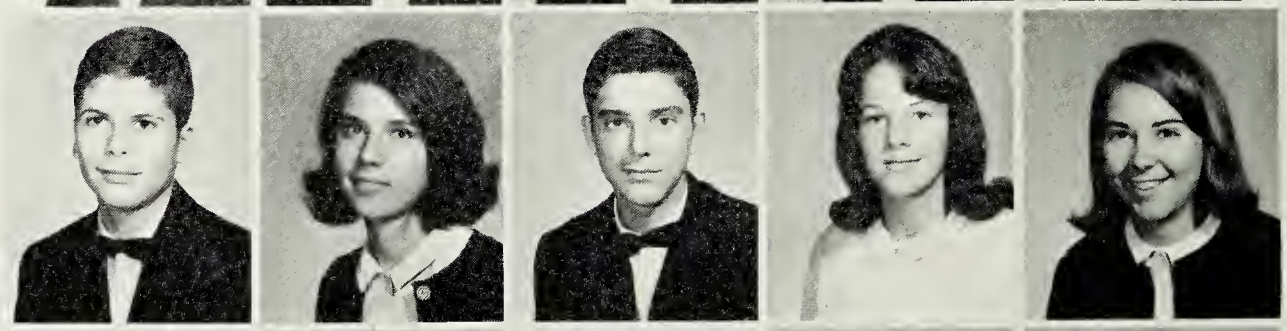

Jack Ripani
Phil Rodgers
Ricky Roscher
Ed Ross
Suzanne Rouse

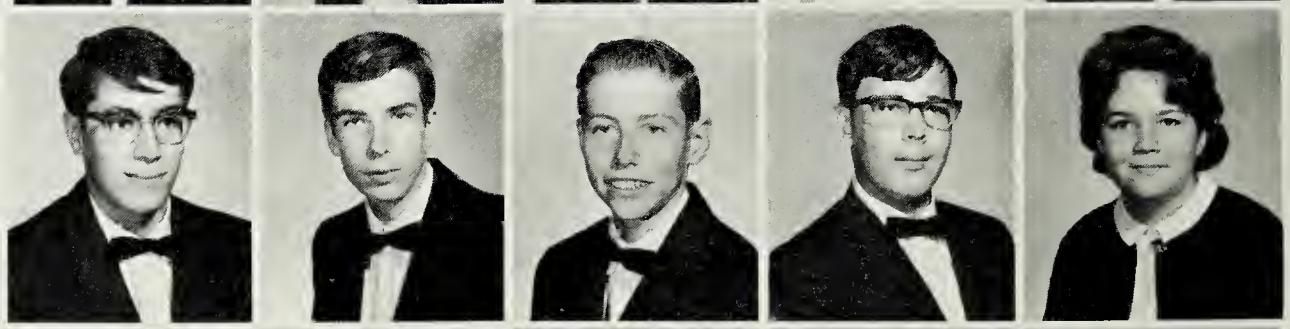

Sandra Sacra
Ted Saunders
Wanda Scarberry
Gail Scott
Charlene Sears

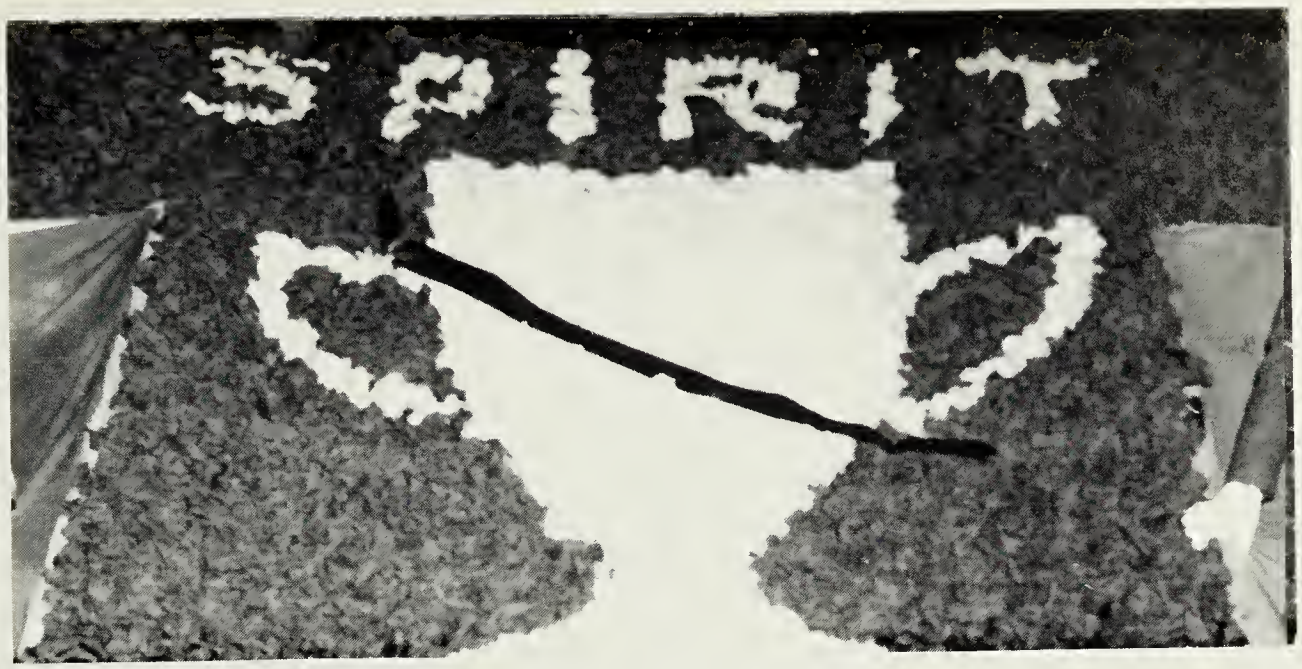

Sophomores

The Sportsmanship Trophy on the side of the Sophomore float illustrates the undying spirit of the Class of '68.

Richard Severin
Tommy Sharp
Becky Sharpe
Pat Shaw
Benson Sheally

Lenora Shelburne
Melva Shelton
Bobby Sheppard
David Shuey
Patricia Slusser

Michael Smith
Jo Ann Snell
Michael Stephanic
Iris Stewart
Shelia Stiltoner

Phillip Stinnett
Mike Stockdale
Mickey Story
Susan Stout
Robert Stump

Bruce Sublette
Mike Sullivan
Linda Sutton
Steve Switzer
Jinxie Szigeti

Sophomores in homeroom 205 sanding their desk tops. They were the 3rd Banner Room.

Sophomores

Donnie Taylor
Fran Taylor
Irene Taylor
Mary Beth Tetterton
Brenda Thomas

Bill Thompson
Kay Tucker
David Tudor
Bill Vance
Kay Wall

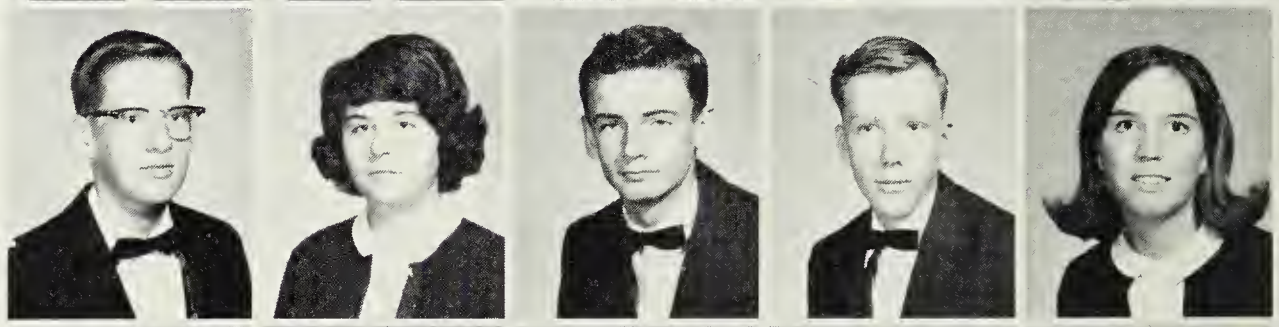

Jerry Wallace
Judy Watko
Paige Watko
Billy Webb
Frank Whipp

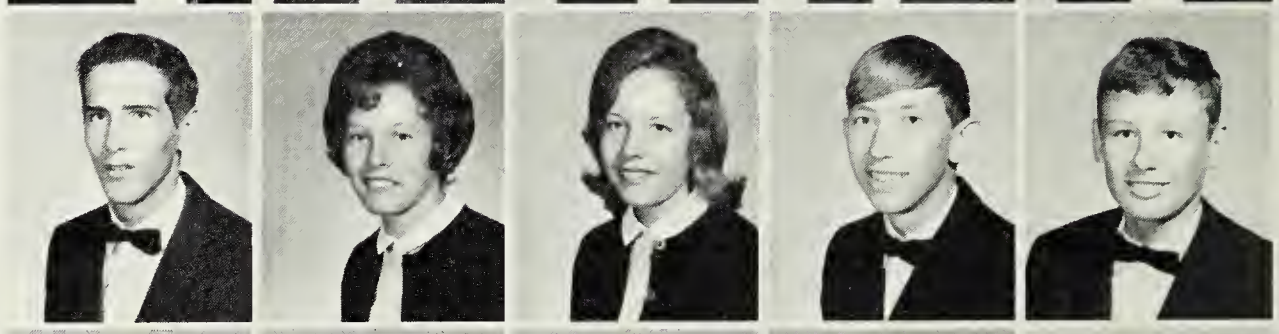

Mike Whitley
Nancy Whitmore
Carol Williamson
Linda Wilson
James Woodle

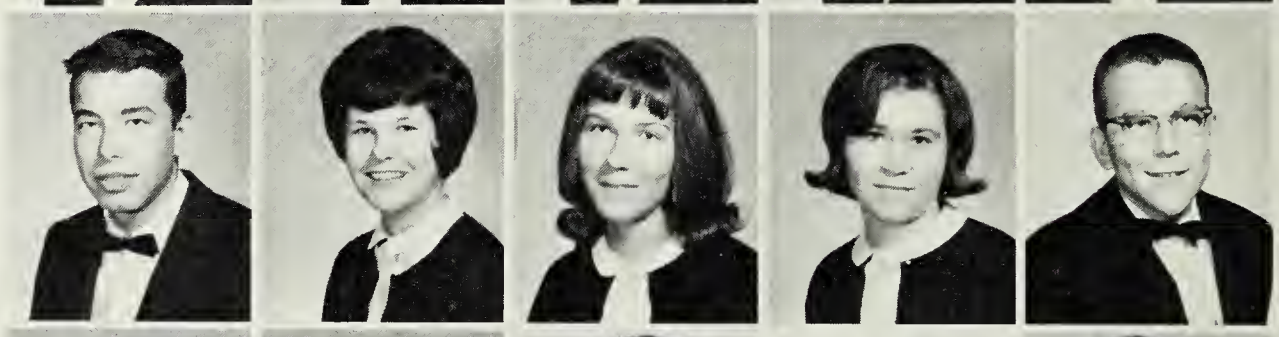

Nancy Wooldridge
Pat Wyatt
Audrey Wyche
Thurzee Wyche
Brian Lowder

Freshman Class

1st Row: Stan Bishop, John Taylor. **2nd Row:** Linda Weaver, Rachel Bailey, Sarah Wilson, Nancy Gilliam. **3rd Row:** Fran Rives, Dennie Dale, Dale Kitchen, Claudia Harris, Faye Minor.

Presidents

David Poole is reporting the activities of the Student Co-operative Association to his homeroom. Freshmen are eager to participate in school activities which benefit student life, now that they are well-acquainted with Hopewell High.

Robert Anderson
Danielle Aderholt
Jim Alfred
Lucinda Allen
Robert Allen
Claudia Allender
Deeter Allmond
Terry Angle

Chuck Arnold
Mark Ascolli
Vivan Auton
Vickey Back
Reid Bailey
Rachel Bailey
Thomas Bailey
Judy Bane

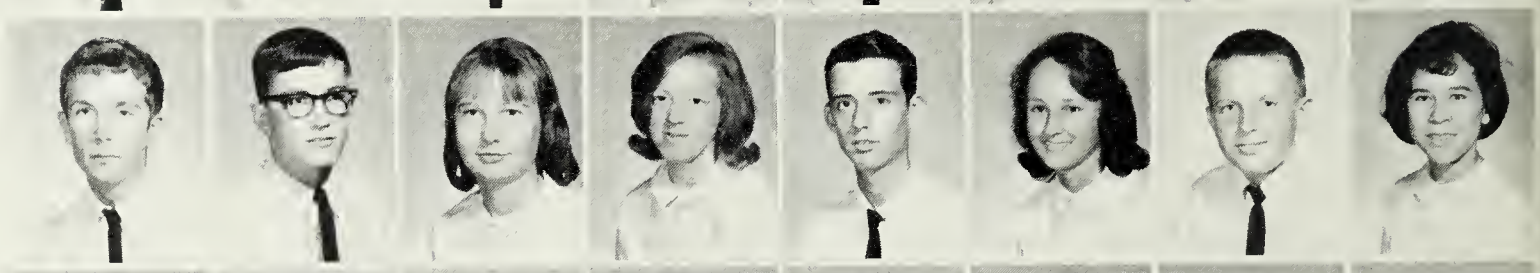

Paula Baptist
Dale Barber
Janice Bass
Robert Belch
Terry Bell
Vicki Bentley
Kathy Bertram
Pamela Billy

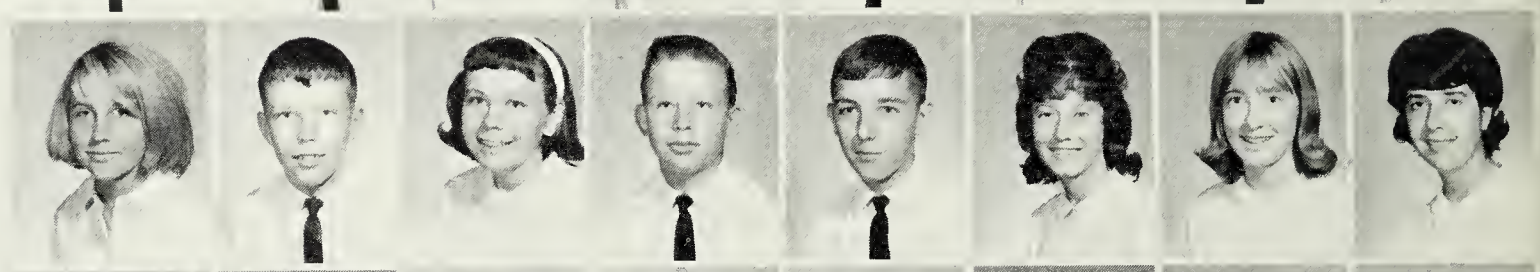

Ruth Birchett
Florence Bishop
Stan Bishop
Thomas Blackmon
Randall Bland
Douglas Blount
Pam Bobb
Sylvia Bohon

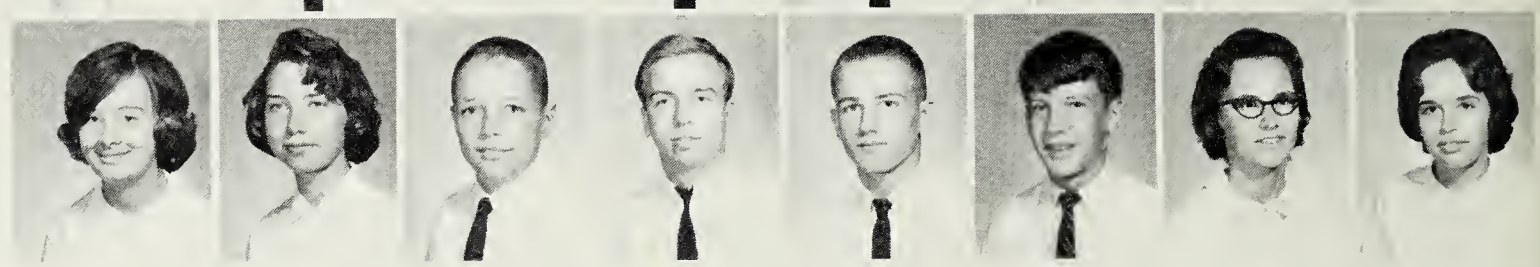

Freshmen

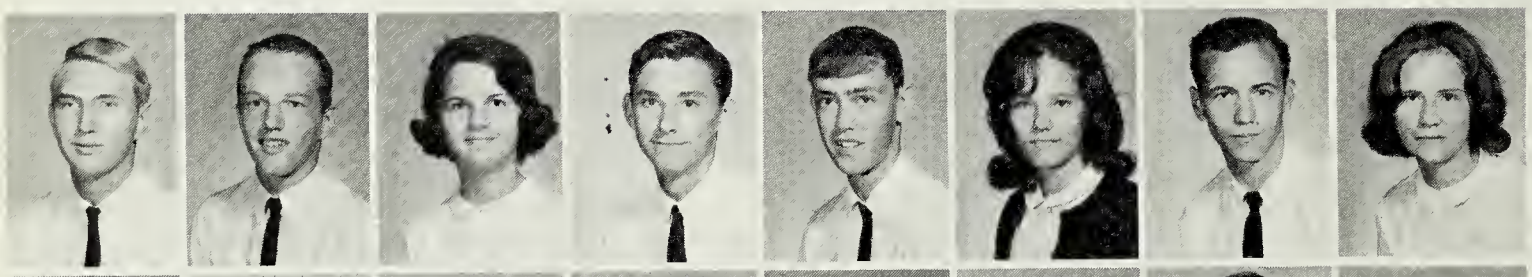

Joseph Bowen
Reggie Bowen
Karen Boyd
Bill Branch
Jack Brannon
Jackie Brinkley
Johnny Brinkley
Lula Bryant

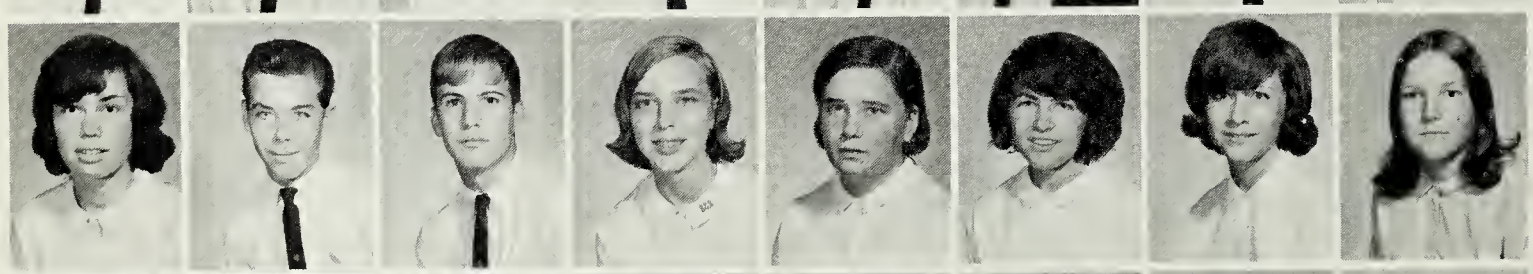

Jane Budd
James Burden
Robert Buren
Brenda Burian
Patricia Burroughs
Jennie Butler
Kathy Butler
Mary Butor

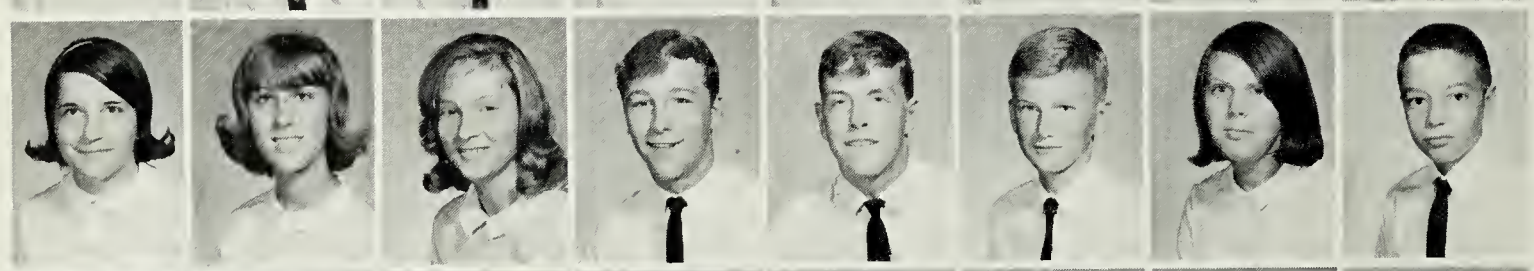

Ruth Butterworth
Connie Caldwell
Ann Campen
Barry Carr
Stan Chappell
Doug Cheely
Paulette Chezik
Bruce Clark

Peggy Clarke
Frankie Clary
Brenda Coker
Allen Collins
Jeannine Collins
Linda Collins
Mary Colwell
JoErn Connelly

Raymond Conner
Jan Coury
Jack Cramer
Sandra Cuddihy
Mike Cunningham
Kay Curtis
Patti Curtis
Robbie Dail

Dennie Dale
Gloria Dancy
Terry Daniel
Stuart Darling
Jeanette Davis
Jimmie Davis
Diane Davis
Pam Day

Toby Dowdy
Billy Edmondson
Betty Edwards
Nerine Eldridge
Billy Ellison
Thurman Elmore
James Emory
Tommy England

Wayne Van Eppes
Freda Fear
Bobby Fields
Matthew Flowers
Jimmy Fore
Ellen Foster
Jimmy Fowler
Glen Foxworth

Freshmen

Charles Gadinis
Annette Garrett
Billy Garvin
David Gessell
Janet Gilliam
Nancy Gilliam
Linda Glass
Marna Glazebrook

Donny Gleason
Isabel Goldberg
Robert Golden
John Gouge
Gary Grissam
Dennis Haggerty
Paula Haggerty
Debra Haley

Billy Hamilton
Becky Hapstack
Lynn Harper
Claudia Harris
Maria Harrison
Debra Hart
Juanita Hayden
Woody Hazelgrove

Elizabeth Heath
Bobby Hecht
Cheryl Henderson
Wayne Hendrickson
Dianne Highsmith
Denise Hill
Mike Hodge
Gail Hoffmann

Pat Holden
Violet Hudson
Carl Hughes
Keith Hughes
Allen Huneycutt
Gail Huntley
John Hyslop
Warren Jackson

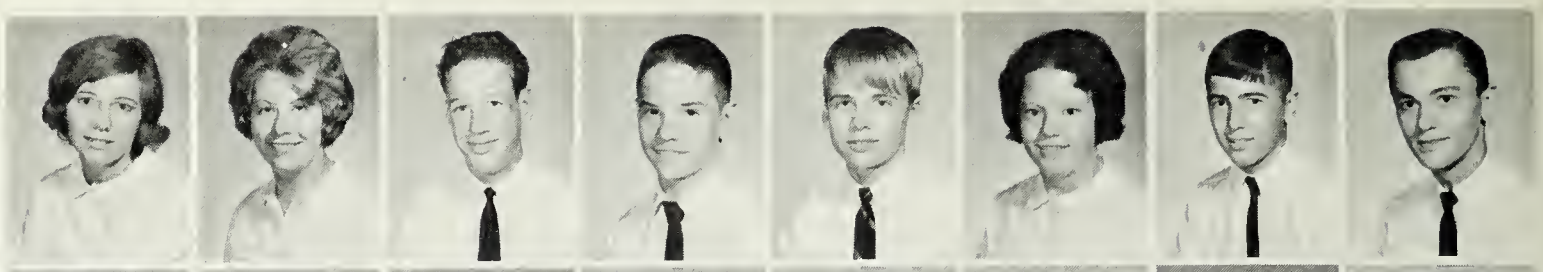

David Jacobs
Vicki James
Patricia Jarvis
Tommy Jenkins
Vance Johnson
Gail Jolly
Lucky Jones
Melanie Karnes

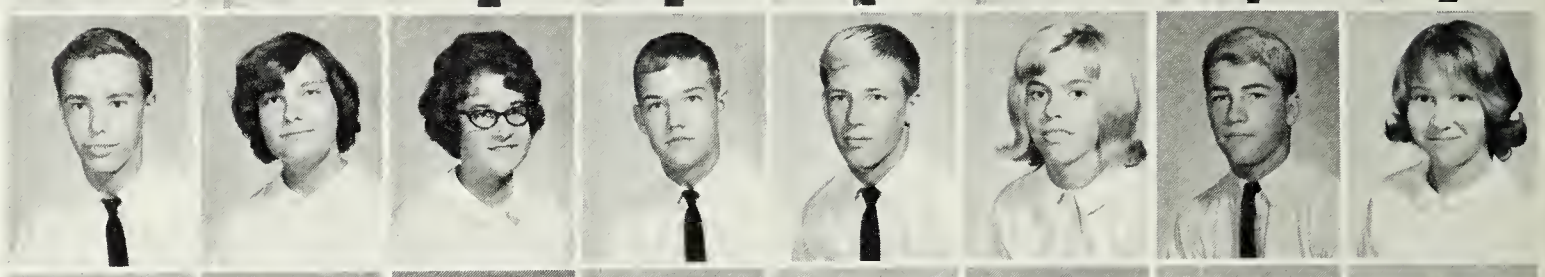

A. J. Kendrick
Joyce Kendrick
Carol Kerr
Barbara Kingery
Ronnie Kingery
Randy Kirk
Dale Kitchen
Joseph Kopalchick

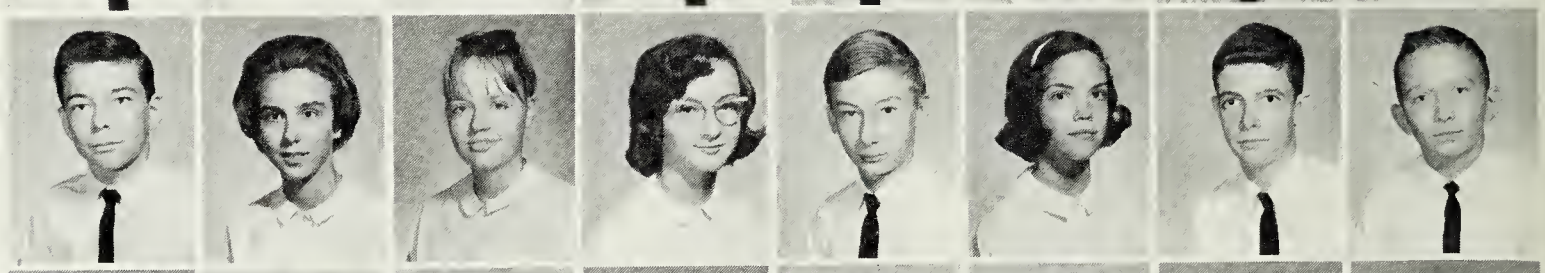

Cathy Lambert
George Lamm
Diane Lance
Carolyn Lee
Sandra Lee
Kenneth Leech
Debbie Lewis
Rhonda Lewis

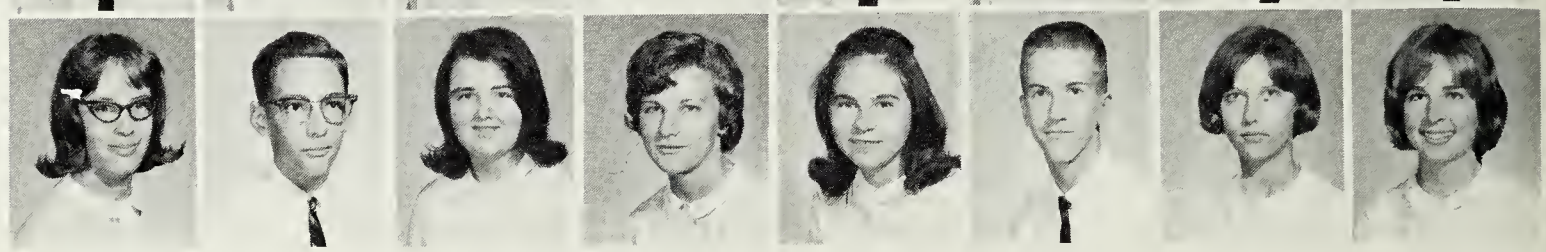

Freshmen

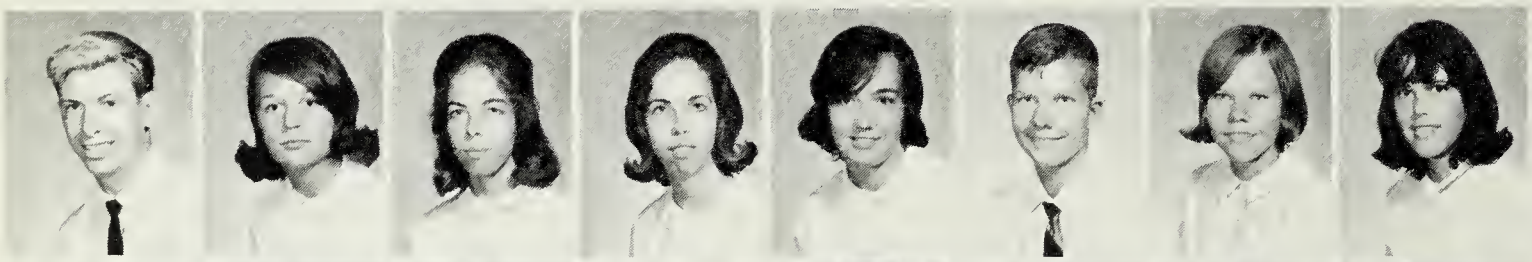

Jimmy Lindenmouth
Carol Livingston
Brenda Long
Charlott Long
Lynne Loughridge
Danny Lowder
Debbie Lowder
Shelley Lowder

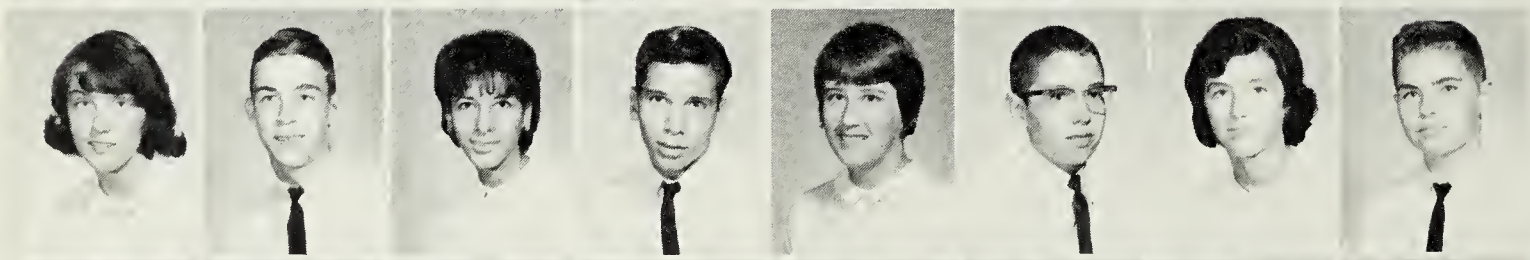

Jaran Lusk
Wally Major
Chris Manckia
John Manckia
Christine Markham
Ben Marks
Jo Ann Marr
Ray Marshall

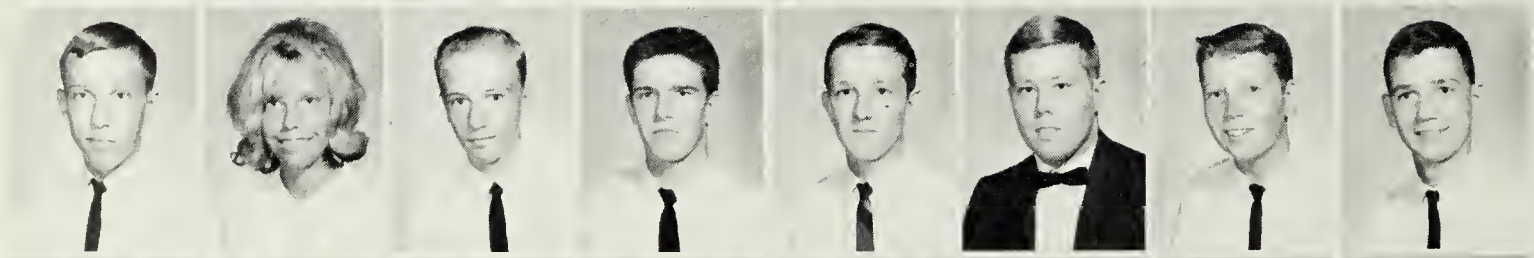

Gary Martin
Julie Martin
Bob Mashburn
Lamar Mathis
Ronnie McDaniel
Marvin McDonald
Steve McDonough
Bobby McKaig

Albert McLeod
Hiram Measles
Debbie Meadows
Barbara Mercer
Wayne Middleton
Ann Pead Miller
Jackie Mills
Faye Minor

Sarah Minor
Allen Minter
Bill Mitchell
Carolyn Moore
Gary Moore
Ruth Moore
Clarence Mosley
Carrie Mottesheard

Don Neil
Dwight Nesbitt
Doris Newton
Pat Norwood
Al Parker
Merle Peard
Sandra Phares
Fred Phipps

Larry Pierce
Lynn Pittman
Trisha Podlewski
Cathy Poe
David Poole
Chalmer Pritchard
Randall Pulver
Ben Rackley

Glen Rasnick
Rene Reid
Woody Rhodes
Tommy Rideout
Fran Rives
Margaret Rose
Sandra Rowland
Richard Ruis

Freshmen

Eugene Ruiz
Marlene Sadler
Jerry Saleeby
Pam Saunders
Steve Saunders
Curtis Scott
John Sears
James Seeman

Bobby Shuler
William Shurm
David Smalley
Billy Smith
Claudia Smith
David Smith
Jo Ann Smith
Robin Snell

Martha Sordelett
Sue Sprague
Ronnie Staton
Jerry St. Clair
Larry Story
Allan Strickland
James Taylor
Johnny Taylor

Mike Taylor
Amy Thomas
Claudia Thompson
Eugene Thompson
Johnny Thompson
Kathy Thompson
Donald Thore
Bruce Titterington

Sharon Tomlin
Ronnie Trail
Robert Trivett
Alan Turner
Bertha Turner
Hazel Updike
Garry Wade
Skip Wajick

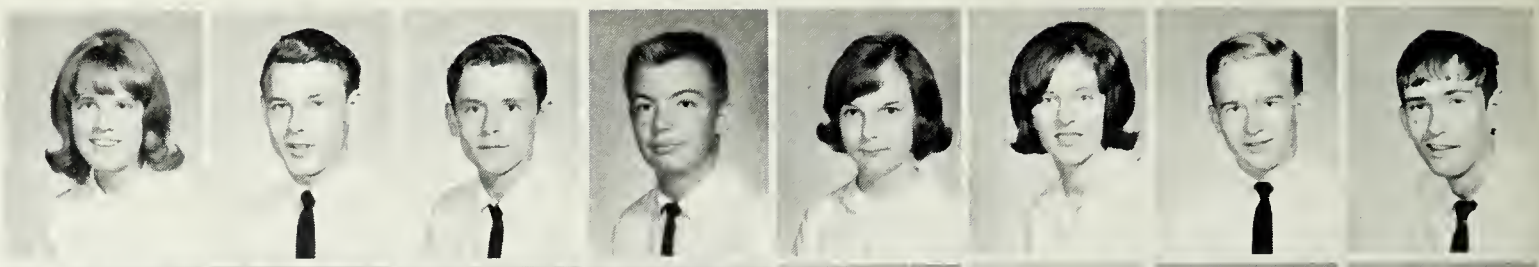

Paul Wallace
Dianne Ward
Alan Warren
David Watkins
Linda Weaver
Carlton Webb
Toni Webster
Steve Wells

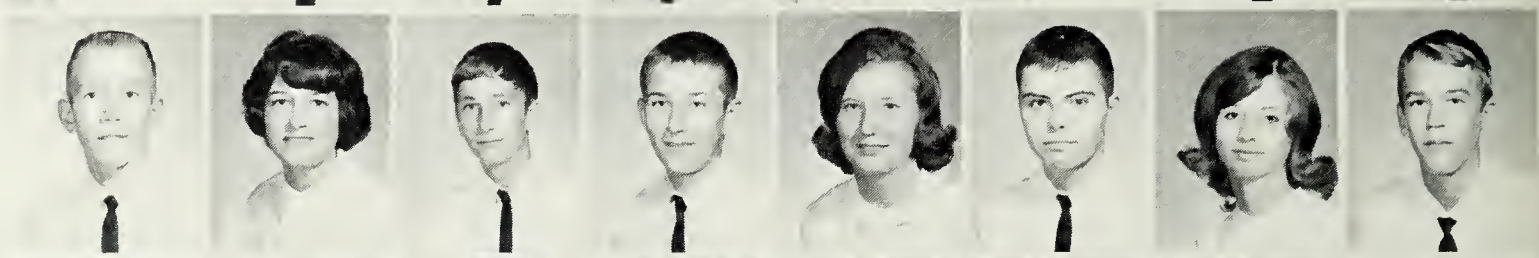

Wade Weston
Dorothy Wheat
Herbie Wheat
Sarah Wilson
Cindy Wood
R. C. Woodard
Sue Woodard
Harold Wooldridge

Sandra Wray
Steve Young
David Youngblood
George Zevgolis
Paul Zevgolis

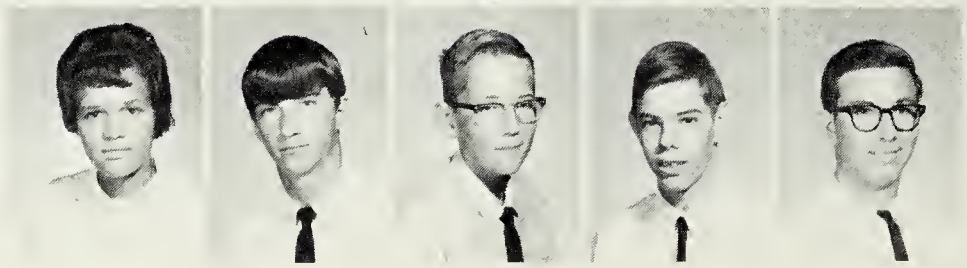

Freshmen

To Freshmen, HHS and Hopewell High School's student body really mean something. They are now familiar with the school and enjoy participating.

Eighth Grade

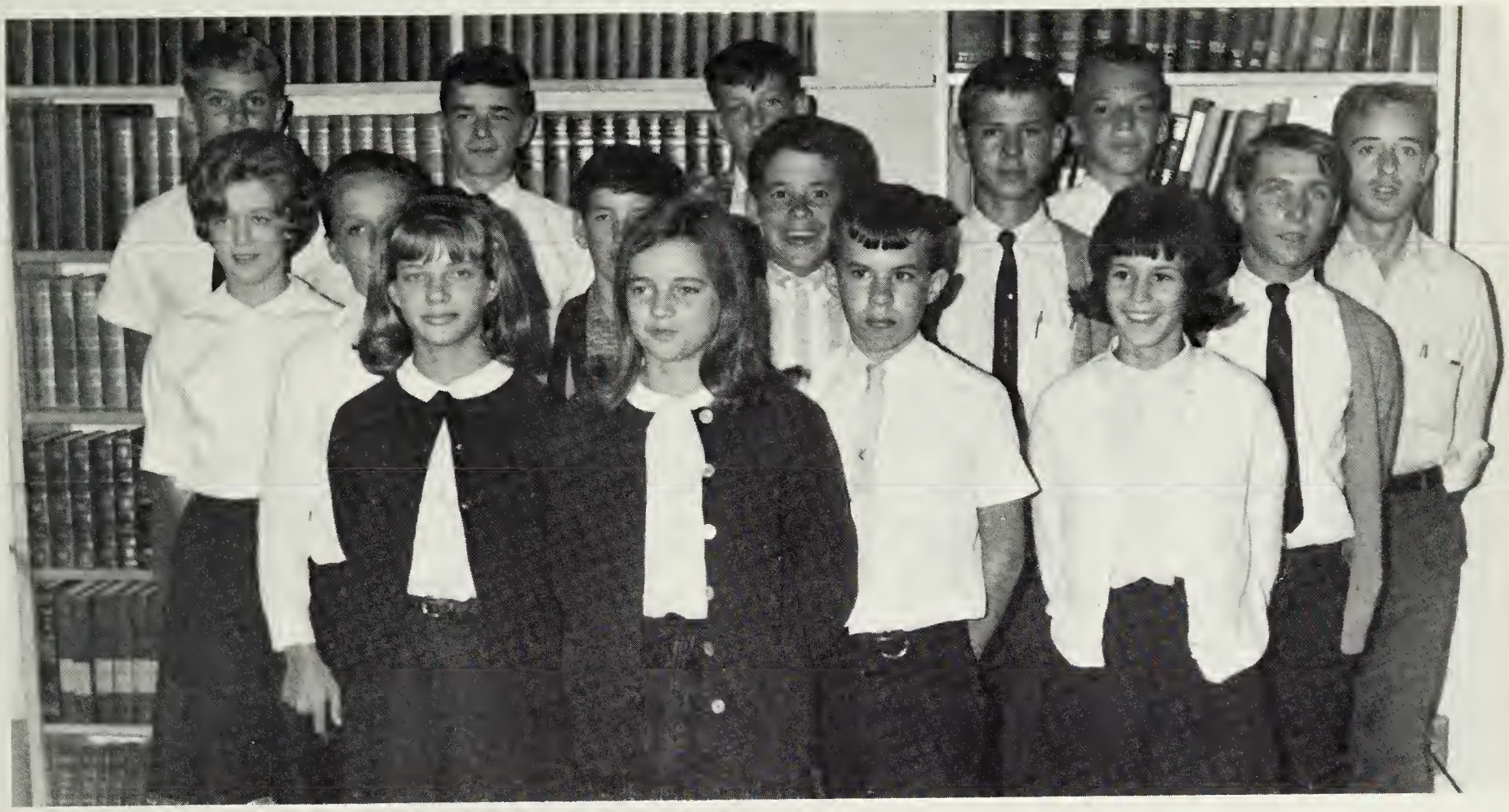

1st Row: Janice Britt. 2nd Row: Melody Cappiali, Jimmy Jones. 3rd Row: Jerry Kuykendall, Randy Reidmiller, Krys Patterson. 4th Row: Betty Mayes, Mark Cunningham, Bradley Ashmore, Terry Thore. 5th Row: Robert Skalleberg, Neil Elder, Marshall Parker, Tom Glover, Ed Holmes.

Presidents

Robert Anderson is shown presiding over his weekly homeroom meeting. Here he is appointing a clean-up committee to wash the boards and keep the homeroom straight.

Robbie Abernathy
Kathie Adkins
Pamela Akers
Nehl Aldridge
James Almarode
Kenneth Amidei
Randy Anderson
Robert Anderson

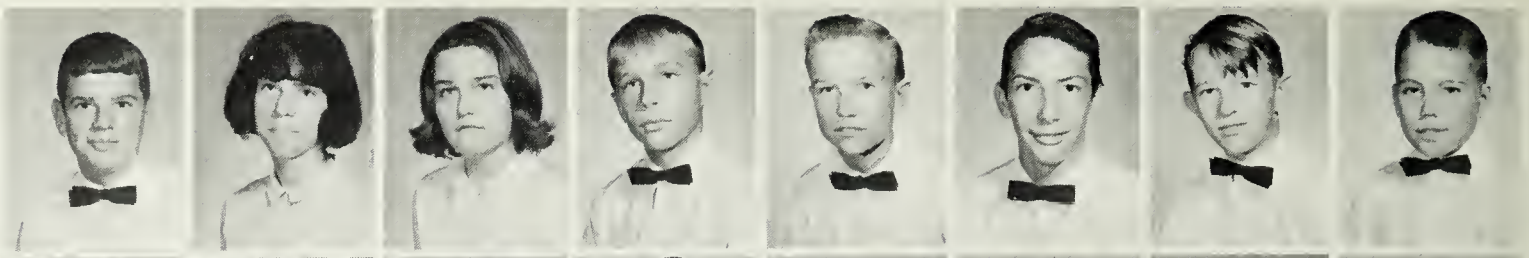

Fran Andrews
Lora Angle
Ruth Anglen
Sonny Archer
Steve Ard
Diane Armstrong
James Arnold
Bradley Ashmore

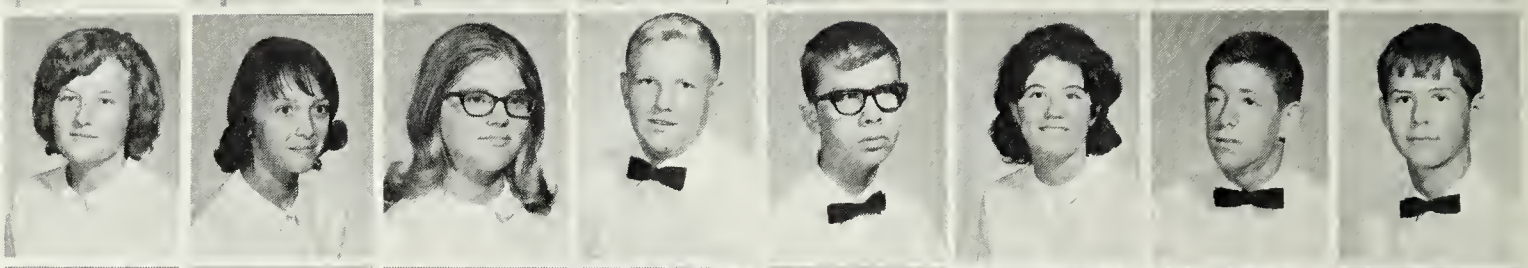

Linda Atwood
Joe Altman
Bill Auton
Betsey Bailey
Tommy Bailey
Zoe Bailey
Robert Bannerman
Dolly Barnes

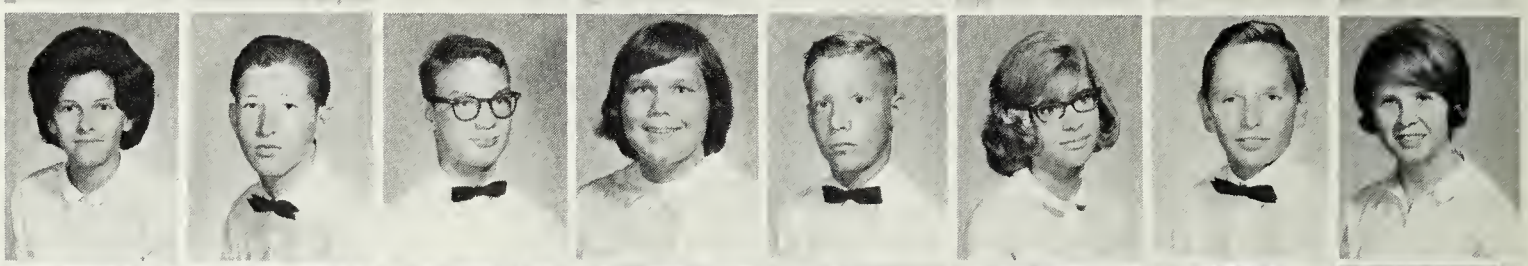

Sherry Barnes
Diane Baugher
Billy Baxley
John Bell
Richard Bennett
Kay Bickings
Larry Bogan
Kathryn Bond

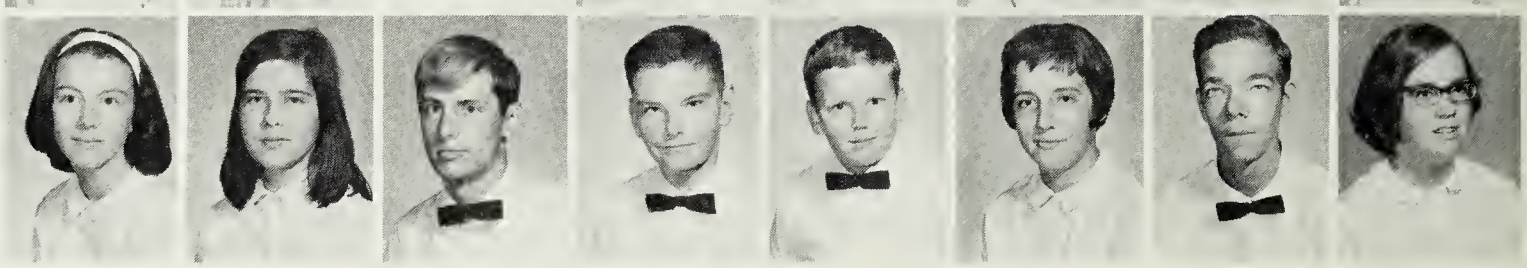

Eighth Grade

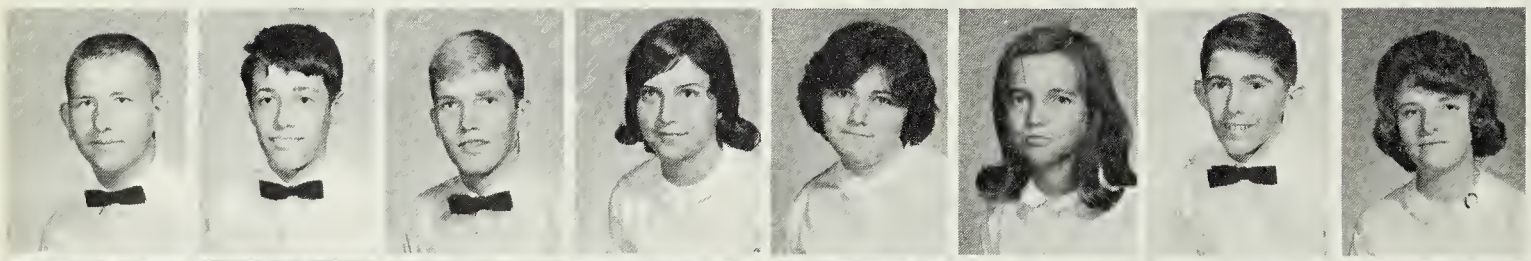

Grover Brannon
Chris Bray
Dave Bridger
Geraldine Bridger
Virginia Brinkley
Janice Britt
Terry Browder
Doris Brown

Petty Brown
Brincey Bryant
Jimmy Bryant
Terri Bryant
Curtis Buckner
Hoyt Buckner
Beverly Burden
Robert Calver

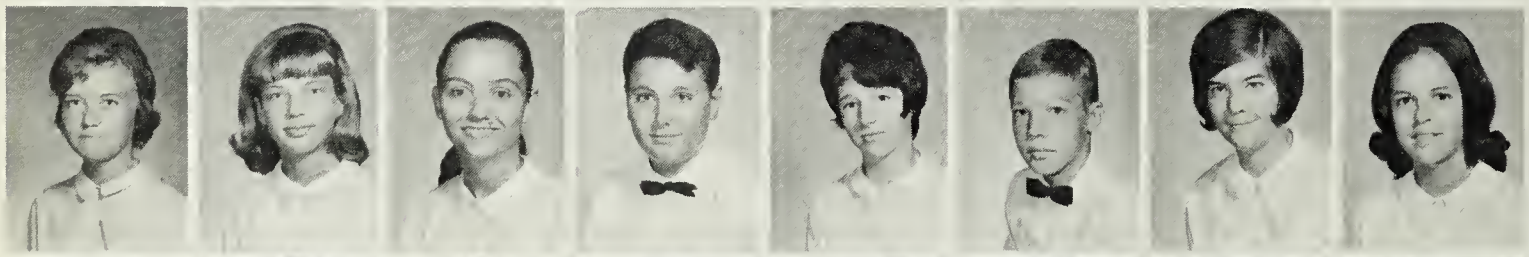

Dianne Cannon
Melody Cappiali
Linette Carson
Ronald Carter
Brenda Case
Paul Casey
Barbara Chase
Vicki Chavis

Lewis Cherubin
Diane Clark
Lee Clatterbuck
Janet Cocke
Cathy Cocorikis
Carolyn Cole
Ronnie Cole
Mary Connely

Audrey Conner
Michael Conner
Nancy Conner
James Cosley
Loretta Coterill
Debra Cothern
Charlotte Cozart
Myra Cranford

Jackie Creech
Mark Cunningham
Bobby Currin
Joe Curry
Linda Daniels
Vickie Danner
Lewis Davis
Vicki Davis

Gary Dean
Vickey Dean
Juanita Dempsey
Billy Denny
Mike Devers
Lyn Dewberry
Gary Dolan
Barbara Doutt

Billy Dunbar
Linda Dunbar
Shirley Dunbar
Georgie Duncan
Jeff Eagle
Gregorey Eagle
Kathy Eason
Greg Eavey

Eighth Grade

Kay Edwards
Jane Elliott
Jackie Ellis
Judy Ellis
Ronnie Ellis
Steve Ellis
Joan Ellwood
Greg England

Jeannie England
David England
Debra Everett
Rita Everett
Don Everhart
Donald Farmer
Ricky Faulker
Betty Fields

Ronald Finkle
Joyce Flowers
Sallie Ford
Larry Frame
Terry Frame
Edgar Frantz
Michael Frantz
Deborah Frazier

Marianne Frederickson
Wayne Furr
Kevin Futch
Harry Garfinkle
Steven Garner
Becky Garrett
Elizabeth Gibson
Patricia Gilliam

Brenda Gladwell
Cary Glass
Jewell Gleason
Sandra Glovier
Tom Glovier
Celia Goff
Jimmy Goodwin
Linda Goree

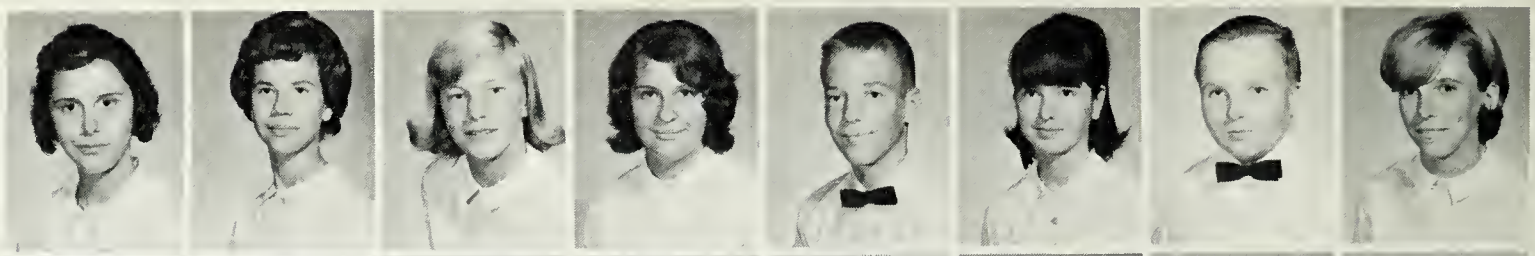

Mark Gorkiewicz
Mary Ellen Grammar
Brenda Grant
Robert Grant
Garry Gray
Gwen Gregory
Allan Griffith
Johnnie Griggs

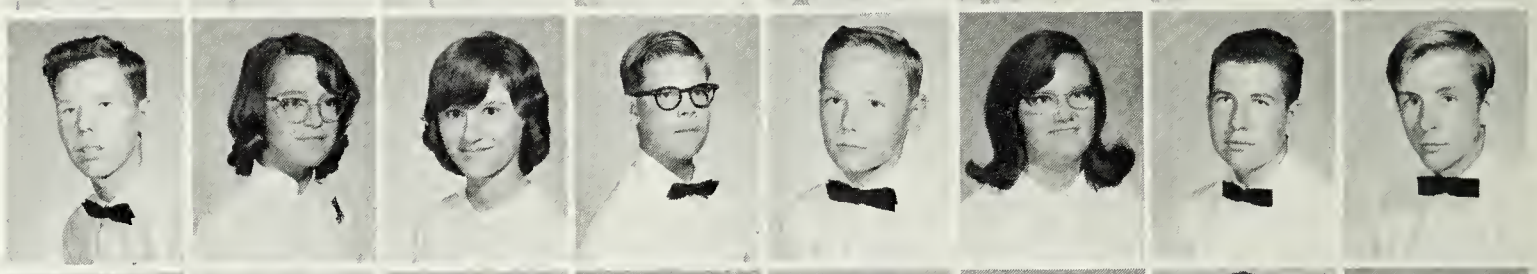

Walter Gwaltney
Larry Haggarty
Ann Hall
Peggy Hall
Sylvia Hall
Kay Hammond
Bill Hamner
Libby Hanchey

Russel Hancock
Marie Hanford
Tommy Harris
Patsy Harrison
Evelyn Hayles
Marty Hazlitt
Kay Hedgepath
Keith Hedgepath

Eighth Grade

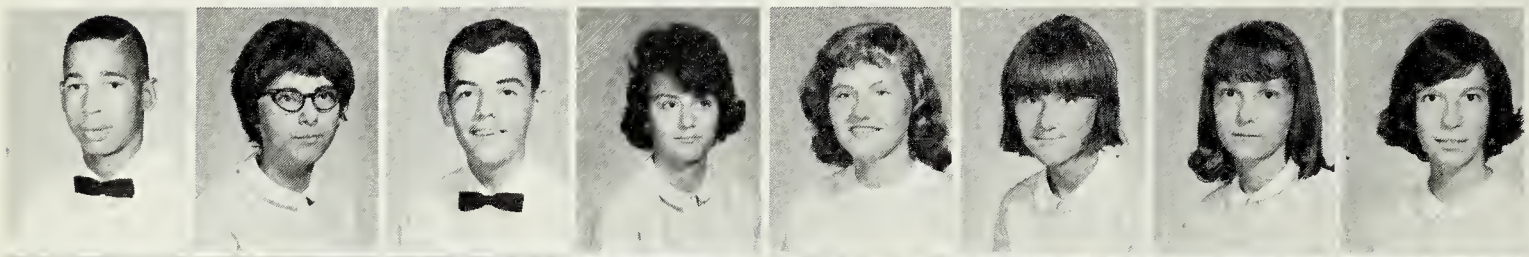

William Herper
Margie Hill
Luther Hodges
Valerie Hodges
Janet Holc
Regina Holdford
Mary Ellen Holland
Patsy Holland

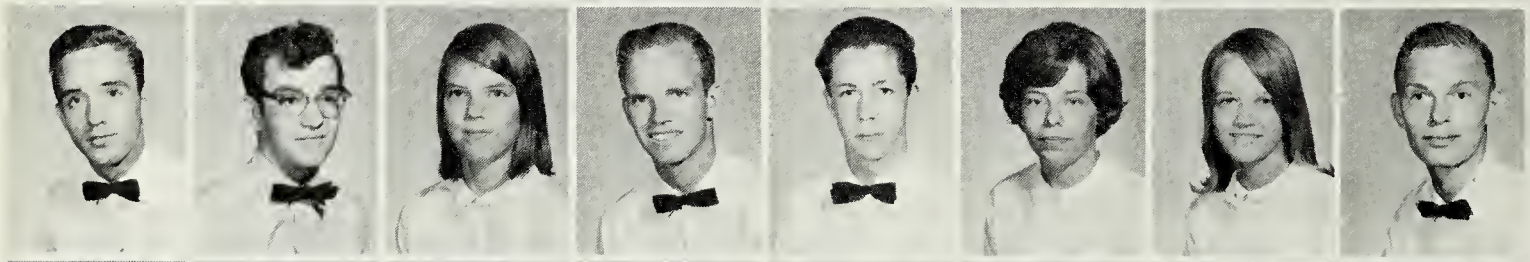

Ed Holmes
Terry Holmes
Vicky Holt
William Holtsclaw
Billy Hood
Carla Houff
Gail Hounshell
Richard Houston

Nancy Hoyle
Carl Hudson
Donald Hurlburt
Susan Hunter
Jack Ingle
Ronnie Janosik
Betty Sue Jenkins
Carol Jones

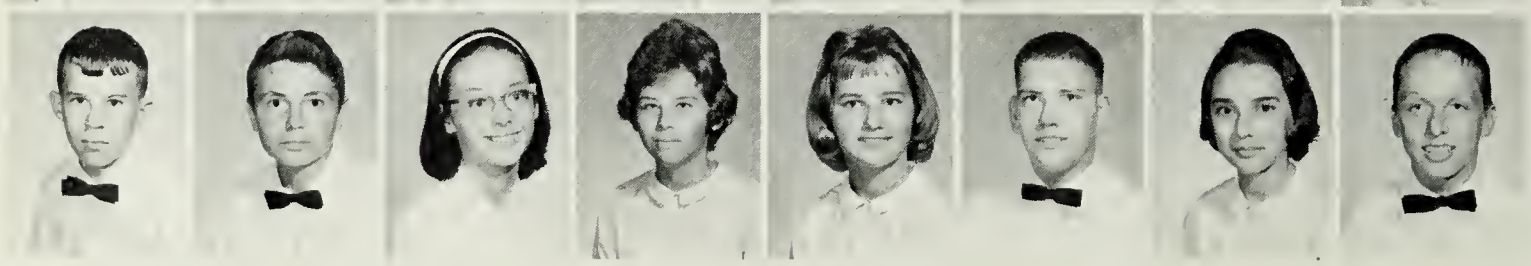

Jimmy Jones
Eddie Joyce
Frances Koehler
Jeanine Kokenski
Martha Kolek
Thomas Kolek
Valerie Kolidakis
Jerry Kuykendall

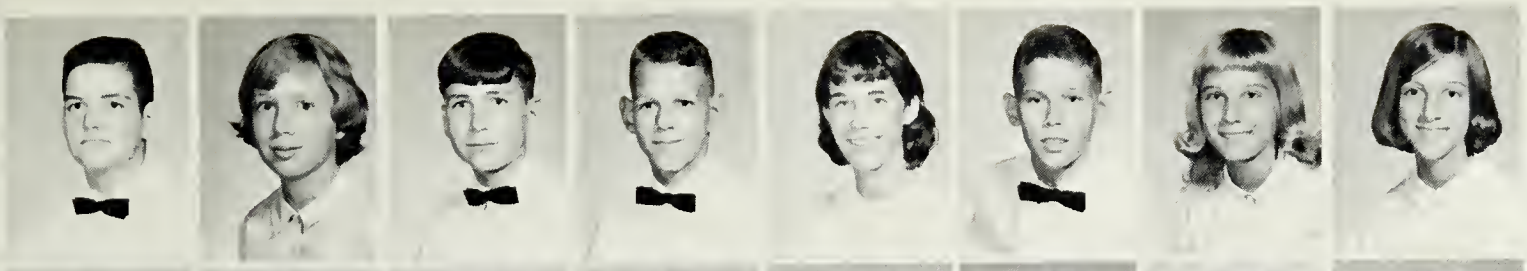

Robert Lackey
Charles Lambert
Johnny Lastovica
Gary Lawson
Betsy Leadbetter
Dwight Leath
Roxanne Leavitt
Donna Lee

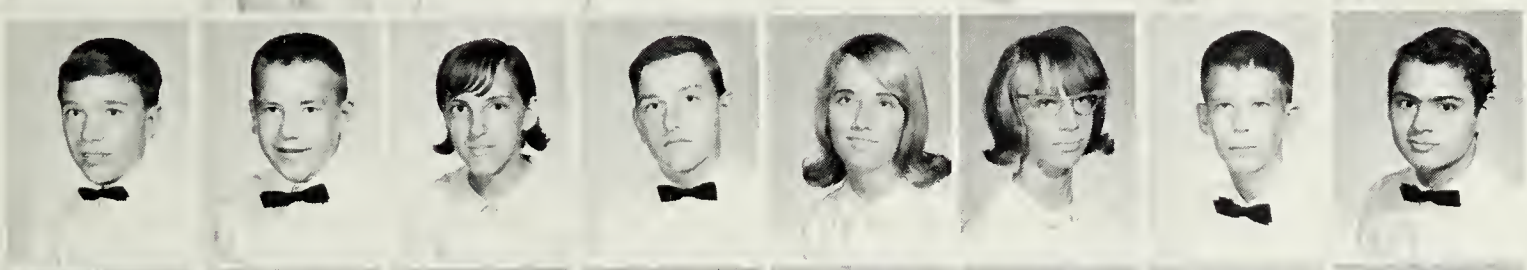

Joe Lee
Stuart Lee
Jennifer Lehman
Clark Lewis
Joy Libby
Lisa Lindenmuth
Andy Lipscomb
George Litrel

Penny Locke
Paige Lowder
Stephen Lowder
Margaret Lowery
Sandra Luck
Donna Luce
Walter Lynch
Donna Mahsman

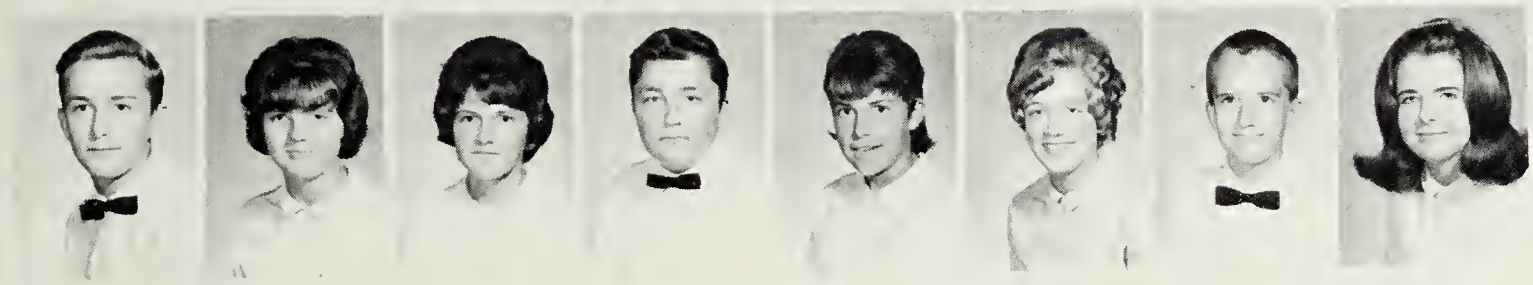

William Maitland
Margaret Martin
Pam Marshburn
Sammy Malamis
Susan Mashburn
Betty Mayes
John McBride
Marlene McDermott

Eighth Grade

Donald McDiarmid
Charles McEwen
Mike McGuire
Richard McKinney
Debbie McMillian
Bobby McNew
Catherine Medlock
Bill Menius

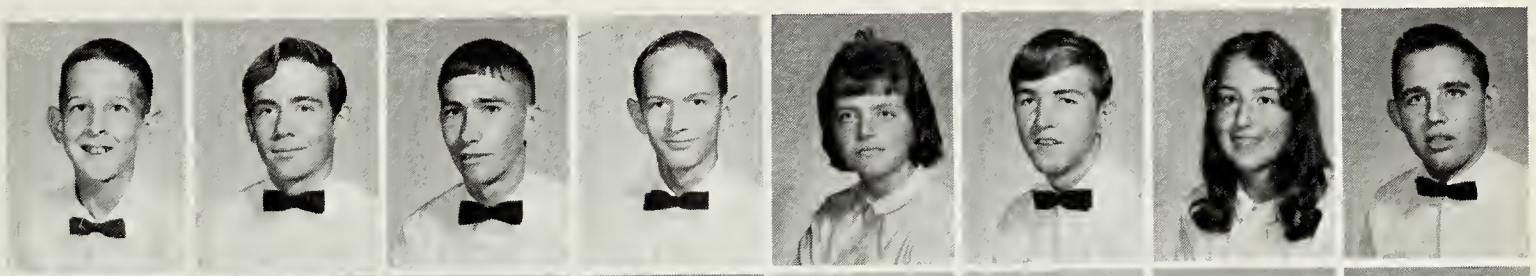

Leslie Midyette
David Miles
Lavern Miles
Patricia Miller
Theresa Miller
Marshal Minchew
Clarence Minter
Dora Mitchell

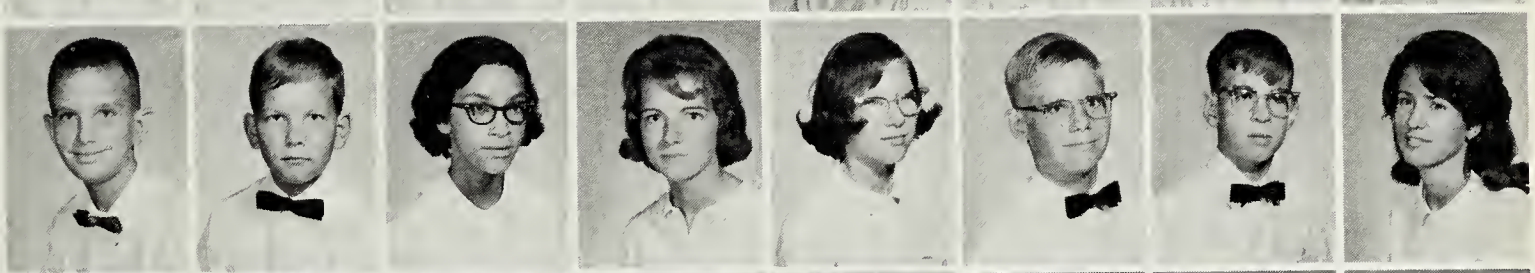

Rickie Mitchem
Billy Moyer
Marsha Morris
Le-Roy Morgan
Dennis Morgan
Joyce Morene
Barbara Moore
Elizabeth Moore

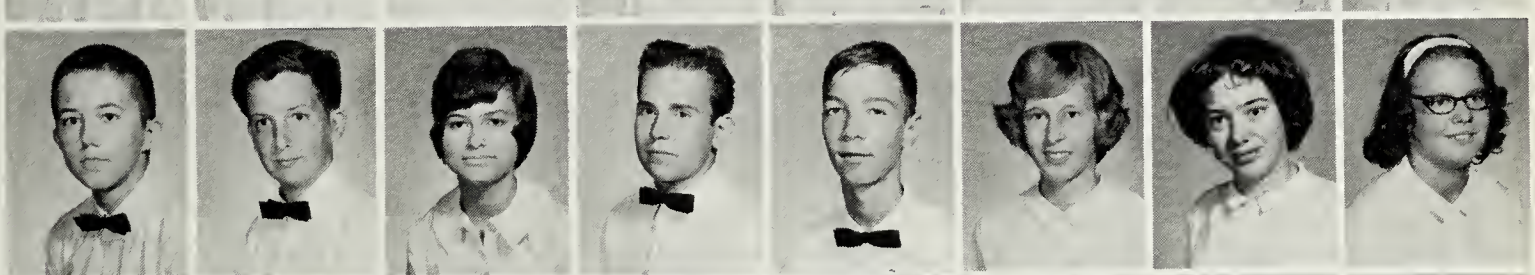

Mike Moore
Steve Muller
Wanda Mundy
Gary Munson
Anthony Nesbitt
Linda Nicholson
Allen Nobles
Alan Noel

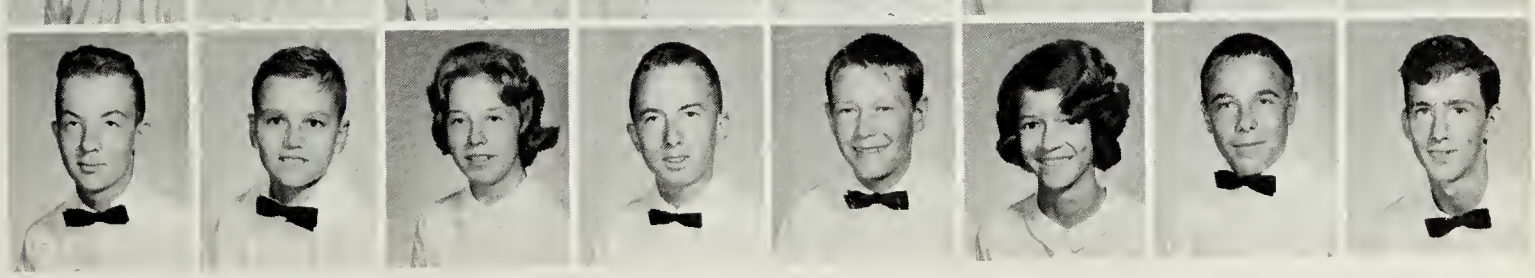

Carolyn Norwood
Alan Nugent
Linny Nugent
Kenneth Owens
Deborah Page
Kathi Parcell
Edith Parker
Marshal Parker

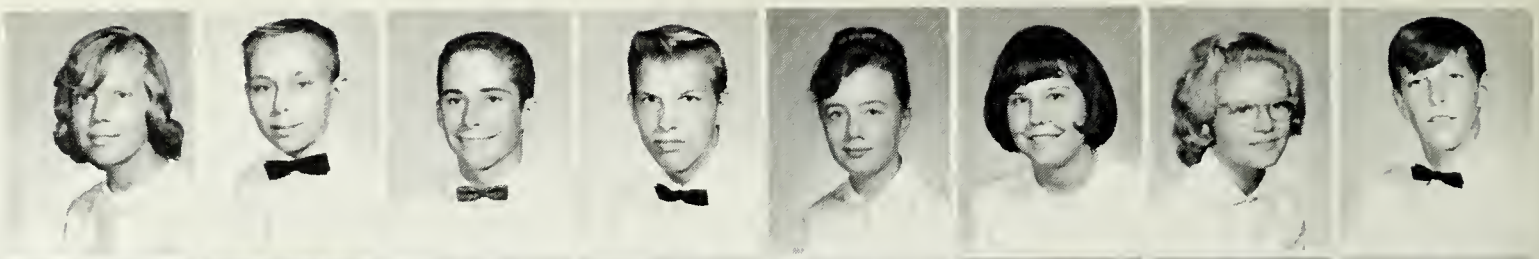

Howard Parsons
Sammie Parsons
Krys Patterson
Gary Patterson
Frankie Perkins
Pam Perkins
Audrey Perry
Brad Persinger

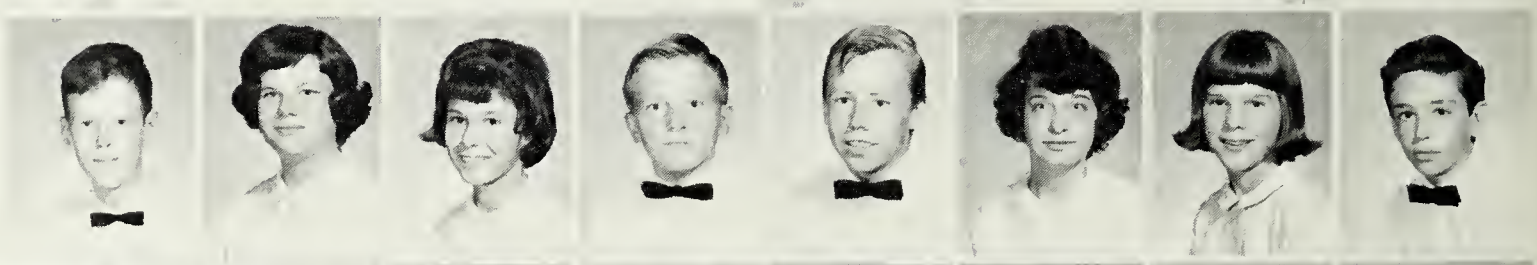

David Phares
Buddy Phillips
Linda Polk
Bruce Powers
Clyde Powers
Peggy Pulley
Betty Rackley
Yvonne Rackley

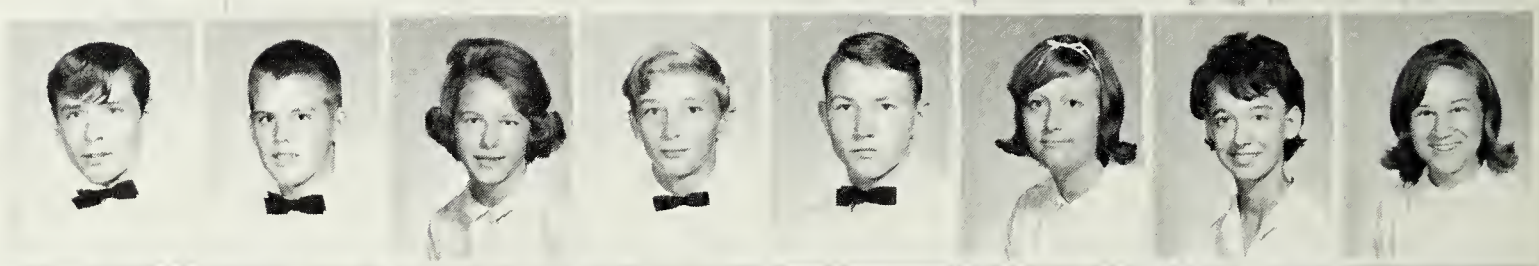

Linda Ragland
Wayne Raley
Debbie Rawlings
Randy Reidmiller
Brenda Riddick
Kathy Robertson
Billy Rook
James Ross

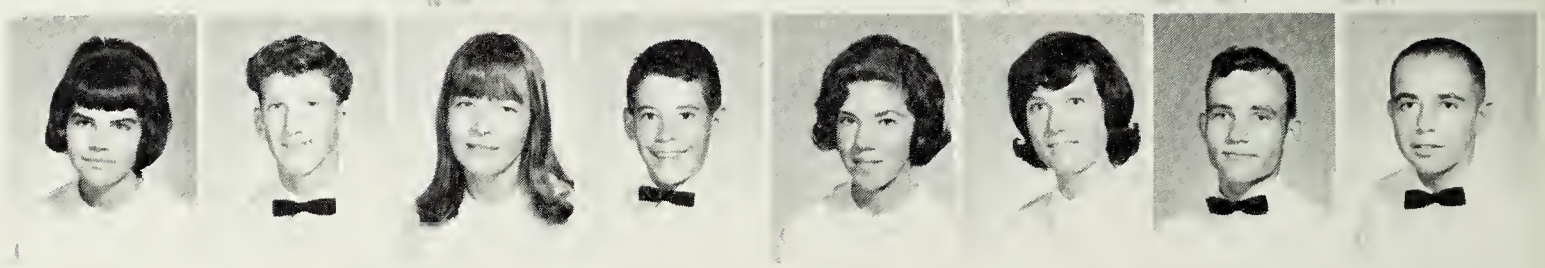

Eighth Grade

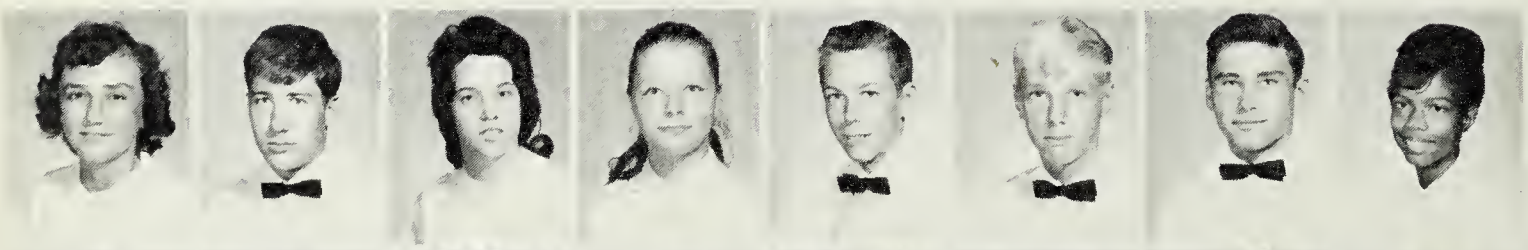

Ruth Ross
Alex Rouse
Donna Rudolph
Irene Ruis
Melvin Russel
Robert Saleeby
John Sasser
Dorre Satterwhite

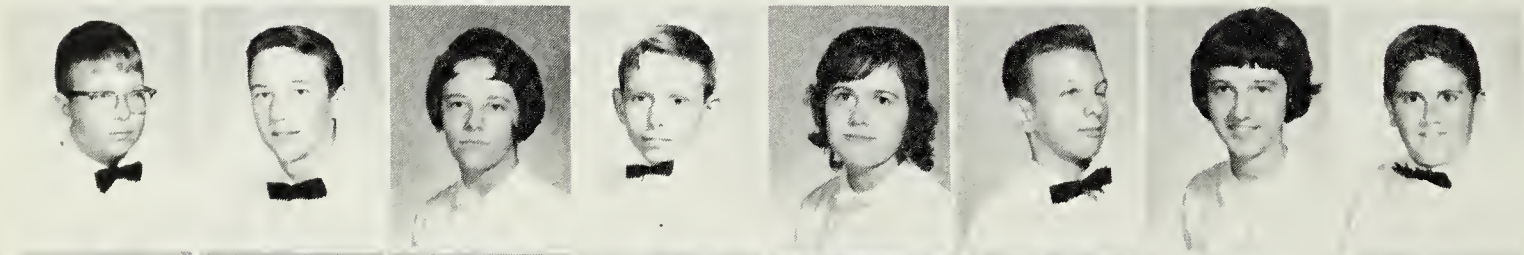

Bob Saunders
Jackie Salyer
Becky Scott
Darrel Sears
Ruby Sears
Robert Sebera
Ann Sebera
Steve Selinger

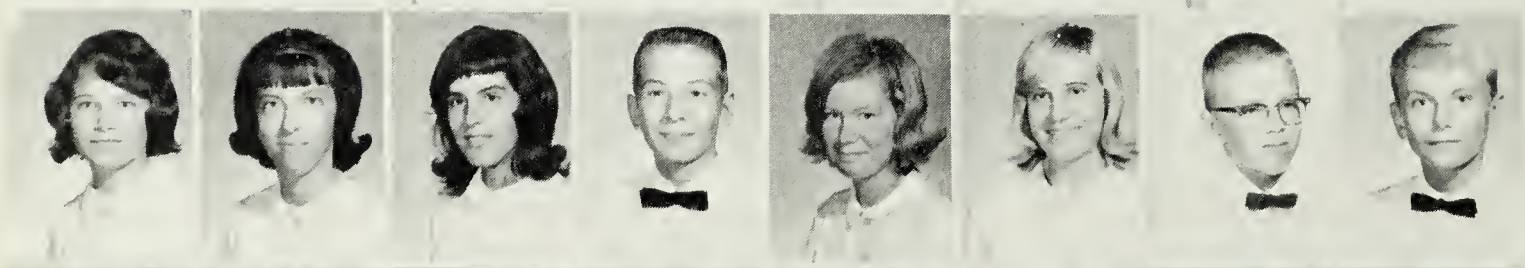

Laura Severin
Maud Ann Sharp
Brenda Shearin
David Shelton
Linda Sherlock
Pat Shores
William Sierichs
Bob Skalleberg

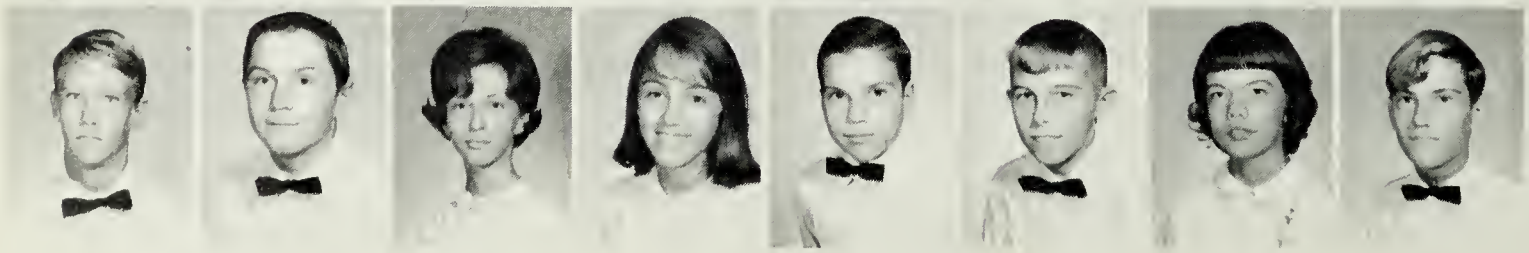

Robert Slocum
Johnnie Smith
Dinnie Smith
Angela Soddu
Ted Souris
Tommy Stallings
Cora Stamper
Michael Stanley

Louis Stathis
Rhonda Stevens
Thomas Stinnett
Connie Stone
Ryland Stutsman
Ronnie Sullivan
Bill Swackhamer
Mark Swindell

Jan Sylvester
Sandra Sylvester
Arthur Temple
Chris Tharrington
Beth Thomas
David Thompson
Debbie Thompson
Terry Thore

Michael Troach
Connie Turner
Mark Tush
Sandra Vicke
Butch Violet
Alice Wajick
Marlin Walls
Wanda Warlick

Carol Warren
Joe Webster
Karon Williams
Ray Williams
Eddie Williamson
Jody Woodard
Arlene Woods
Wanda Wray

Debra Wynn
Gary Young

Eighth Grade

Lynn Meadows shows eighth grader, Kay Hammond, to one of her new classes.

Tommy
This is written
to a real great kid
from a real dumb kid.
Keep your great personality
and sence of humor and you
will always be ahead.
Randy

School spirit, determination, and enthusiasm have colored our river with deep, rich hues of the blue and gold. Good sportsmanship has made us better school citizens and has made our school itself a better place. Most important, however, we have learned to win with pride and to lose with a smile.

Athletics

We Proudly Present the

First Row: Johnny Harris, Dusty Poole, John Letchworth, Billy Dereski, Andy Gibbs, Jeff Roop, Eugene Fine, Steve Myers, Chuck Frederickson. **Second Row:** Bo Partin, Mickey Thompson, Durward Crabtree, Tom Balazik, John Stallings, Al Jones, Wayne Nobles, Butch Ellis. **Third Row:** Major Jones, Barry Wray, Bobby Haggerty, Yule Chandler, David Nuckols, Larry Arnold, Mike Sullivan, Dennis Taylor, Eddie

Mighty 1965 Blue Devils

Strickland, Grover McDonald. **Fourth Row:** Jon Dunn, Paul Powers, Carl Newsome, Brad Nicholson, Jere Amidei, Butch Altman, Kerry Fletcher, James Hoover, Randy Honaker. Back Row: Jack Stallard, Head Coach; Forrest Glass, Asst. Coach; J. P. Tiller, Asst. Coach; Stuart Douglas, Asst. Coach; Steve Switzer, Mgr.

Our Veterans—

Coach Stallard—Head Coach, Coach Douglas—Line Coach, Coach Glass—End Coach, Coach Tiller—Back Coach.

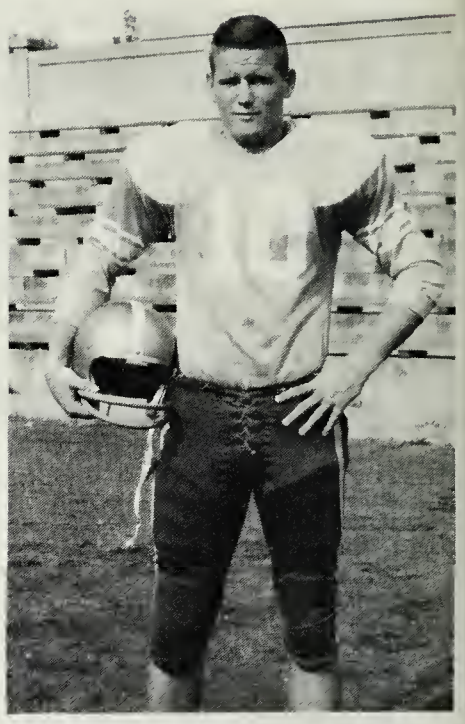

Johnny Harris—Fullback

Billy Dereski—End

Butch Altman—Halfback

Steve Myers—Quarterback

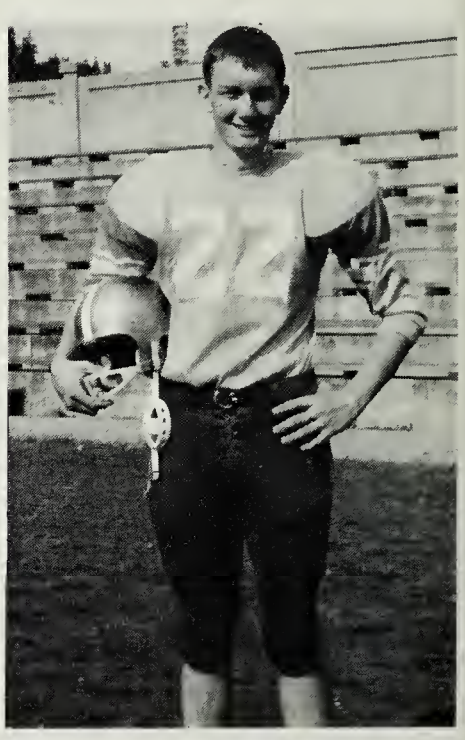

Durward Crabtree—Tackle

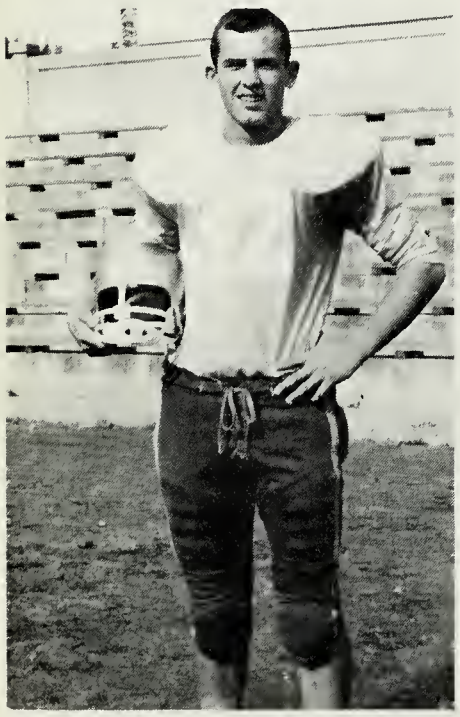

Bobby Haggarty—Guard

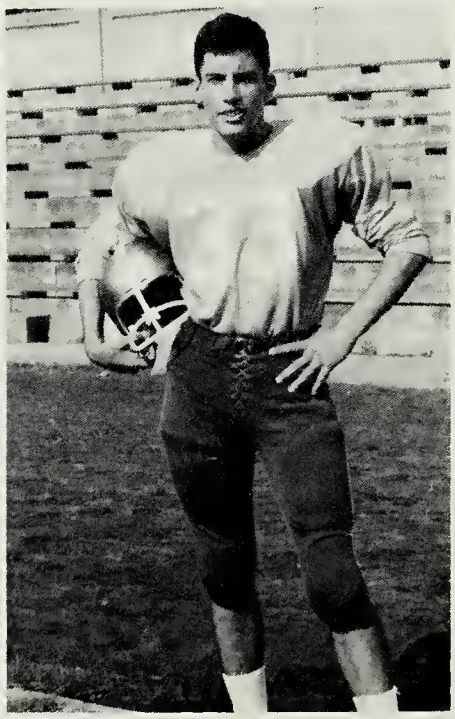

Al Jones—Guard

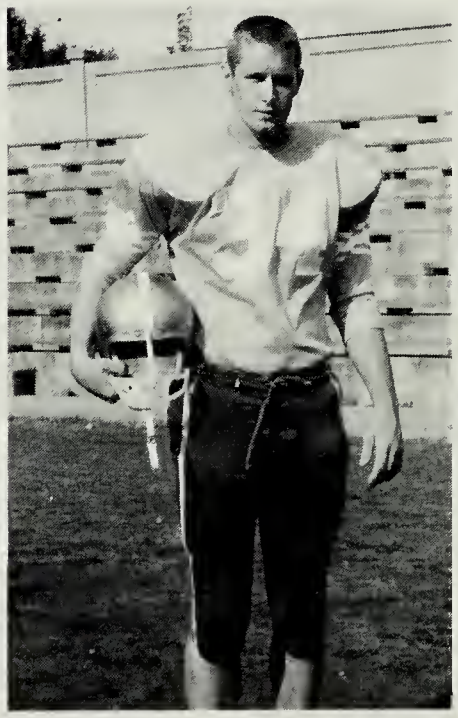

Jeff Roop—Tackle

Dusty Poole—Center

Blue Devils Born and Bred

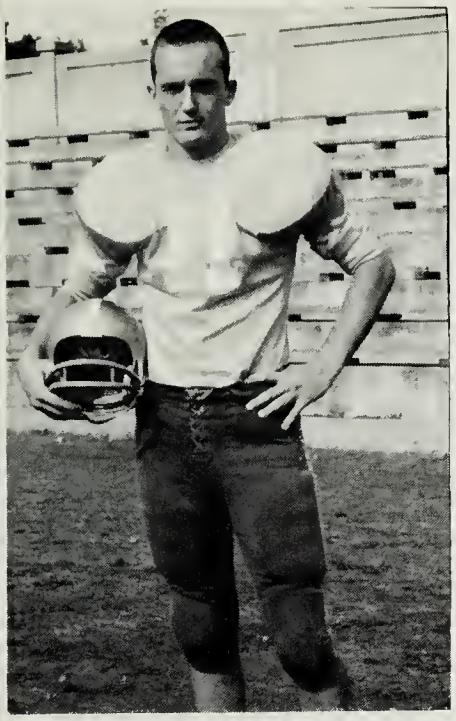

Gene Fine—End

Tom Balazik—Halfback

Andy Gibbs—Halfback

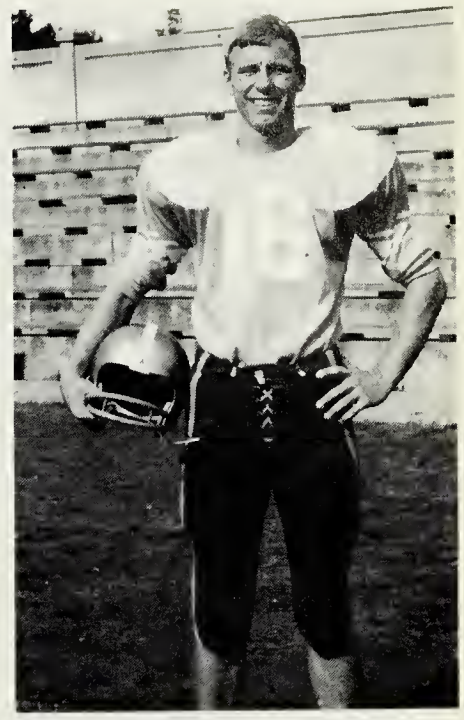

Chuck Frederickson—End

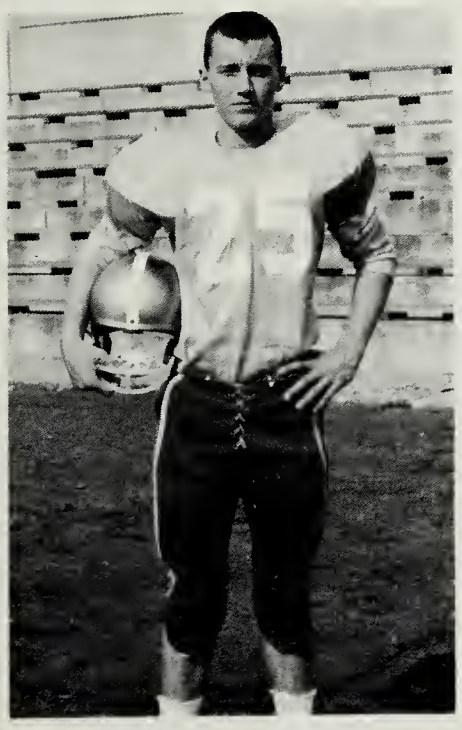

Paul Powers—Halfback

Randy Honaker—Halfback

Larry Arnold—Fullback

Butch Ellis—Guard

John Stallings—Guard

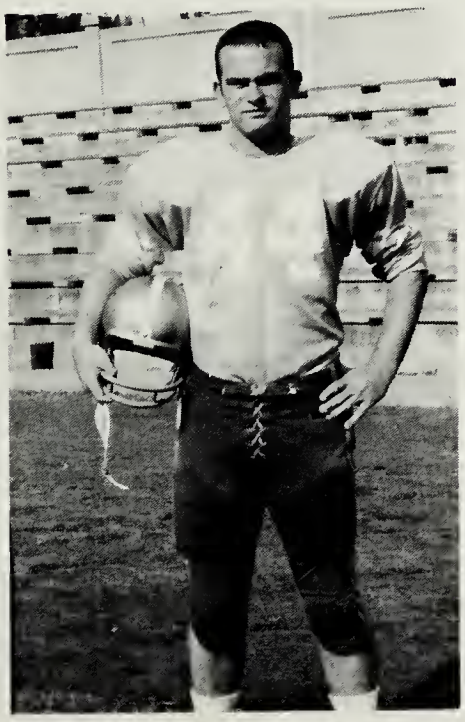

Mickey Thompson—Tackle

John Letchworth—Guard

Grover McDonald—Tackle

The Team Was in a Huddle—The Captains Lowered Their Heads

Johnny Harris (10) goes "all the way" for the first touchdown of the season at the Highland Springs stadium.

It seems that no one can stop Butch Altman as he escapes pursuing Colonials.

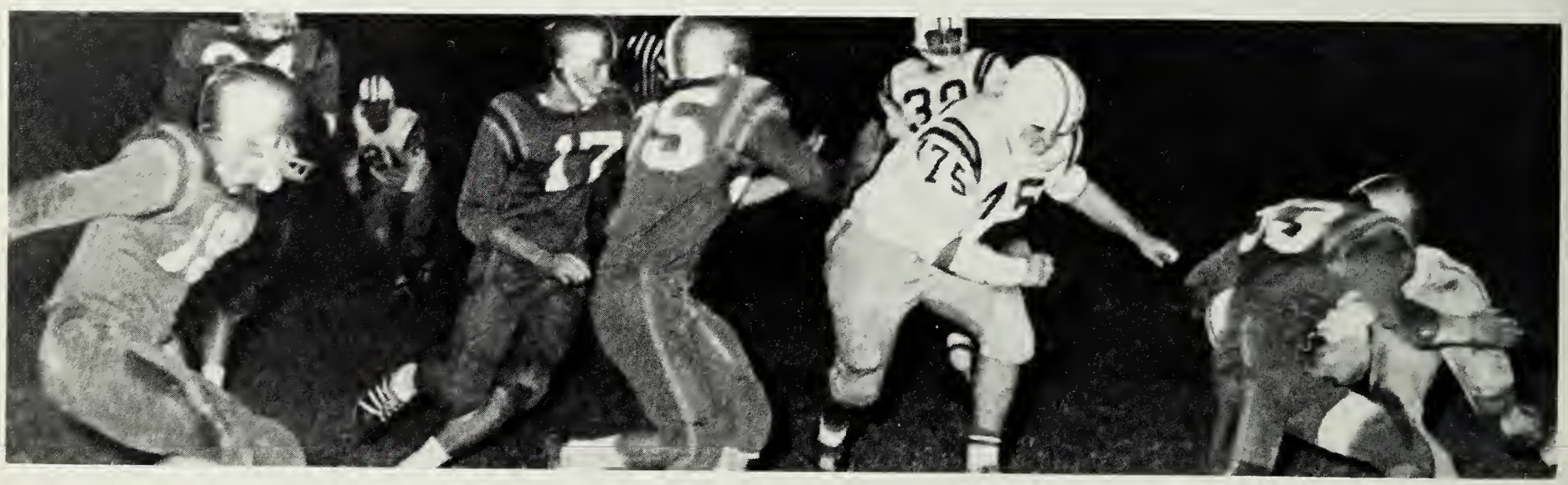

Jeff Roop (34), Butch Altman (19), Billy Dereski (17), Paul Powers (25), and Al Jones (33) team up against the Crimson Waves.

Butch Ellis (30) attempts to gain ground for the Devils.

Leaving a trail of fallen "Bulldogs" behind him, Paul Powers (25) moves down the field.

They All Got Together, and This Is What They Said...

Back Butch Altman (19) veers sharply in a valiant effort to avoid a Thomas Jefferson tackler as Jeff Roop (34) guards.

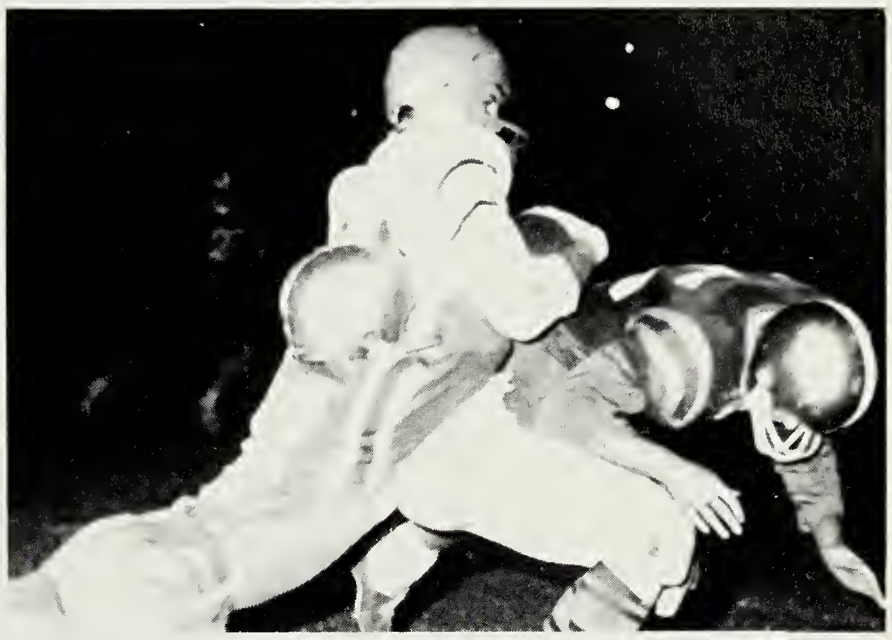

Larry Arnold (27) and Paul Powers show the teamwork and spirit that gave the Lane team such a bad scare.

Larry Arnold (27) attempts to elude a "Colonial", while Mickey Thompson (49) goes after his opponent. Chuck Frederickson (16) rushes in for the play.

Brad Nicholson "closes in for the kill" in the Meadowbrook game. David Nuckols (12) keeps his eye on the ball.

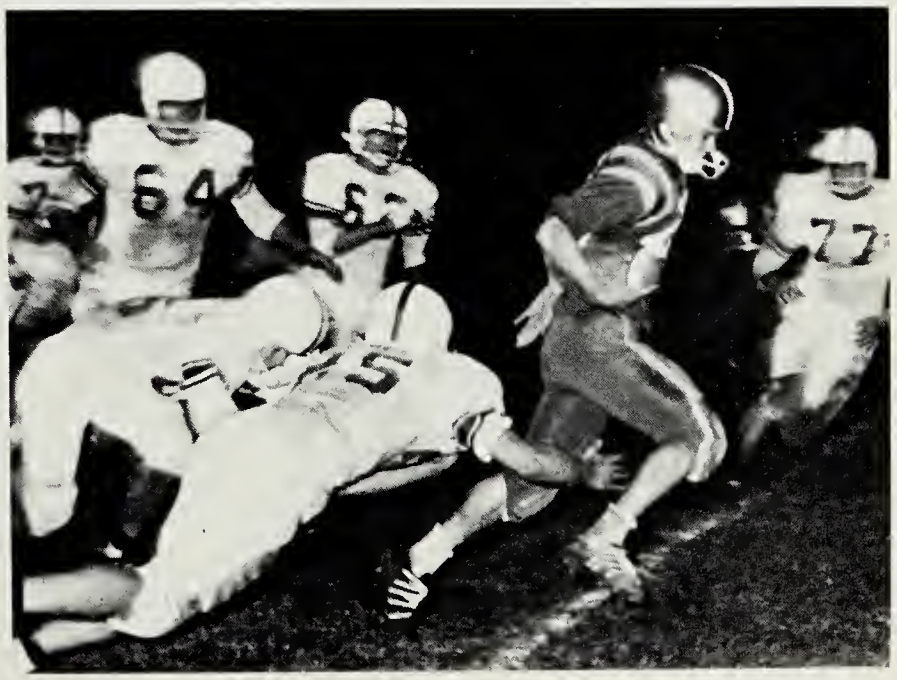

Paul Powers dodges six "Colonials" as he makes a big yardage gain for Hopewell.

We've Got to F-I-G-H-T!

Andy Gibbs intercepts a pass intended for a Thomas Jefferson "Jeff".

Eugene Fine receives the ball and races down the field away from a Crimson Wave tackler.

Paul Powers (25) and Billy Dereski (17) team up to guard Larry Arnold (27) who is receiving a pass.

In the John Marshall game Johnny Harris carries the ball for a needed gain. Steve Myers (21) and Jeff Roop (34) add their support.

Tackle Bobby Haggerty confers with Coach Tiller on field strategy during a time-out.

Blue Devils Place Third in Central District

Co-Captains of the 1965 Blue Devils — Butch Altman and Mickey Thompson.

SCOREBOARD

	WE		THEY
Sept. 10	18	Highland Springs	0
Sept. 17	0	Thomas Dale	27
Sept. 24	19	Prince George	6
Oct. 1	34	Colonial Heights	26
Oct. 8	6	Petersburg	0
Oct. 15	26	Meadowbrook	13
Oct. 22	26	George Wythe	0
Oct. 29	6	John Marshall	6
Nov. 5	7	Thomas Jefferson	7
Nov. 12	14	Lane	26

The Dedication Of Merner Field

Mr Alexander presents Mrs. William Merner with a placque dedicating the Hopewell High School athletic field to William Merner, past great Blue Devil Coach. Temple Lee and Charles Smith look on.

Football Honors and Awards

Central District Awards: **First Row**: Butch Altman — 1st Team Back, Paul Powers—Honorable Mention, Mickey Thompson—1st Team Tackle, Larry Arnold—Honorable Mention, Steve Myers—Honorable Mention. **Second Row**: Jeff Roop—Honorable Mention, Johnny Harris—Honorable Mention, Dusty Poole—2nd Team Center, John Letchworth—2nd Team Guard.

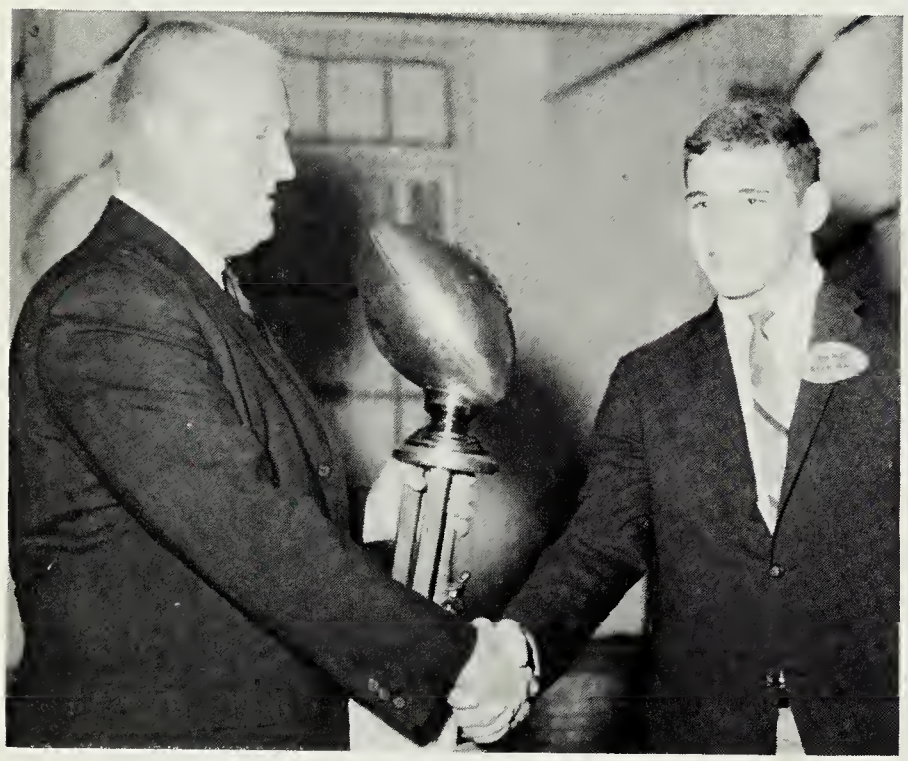

Coach Stallard presents Butch Altman with the most valuable player trophy.

The 1965 Blue Devils are a team that will stand out in the hearts and minds of all who observed their season. Much was expected of these boys, and much did they give. None of us will ever forget those rainy Friday nights when the Devils clashed with and usually overcame the top teams of the Central District. In that thrilling first game against Highland Springs, the team proved their worth with an 18 to 0 victory. One of their biggest moments came when they soundly whipped the Crimson Wave, a rugged and fine football team. The Lane game, one of the Devil's best and the last game of the season, was a loss according to the scoreboard and rules of play, but a win as far as the team and their coaches were concerned — the prize being the knowledge of a job well done. The Devils fought all the way, holding their own against a team undefeated in 37 games. It seemed that their fighting spirit just could not be broken. Perhaps it was this spirit added to their superior playing ability that made the 1965 Blue Devils such a great and memorable team.

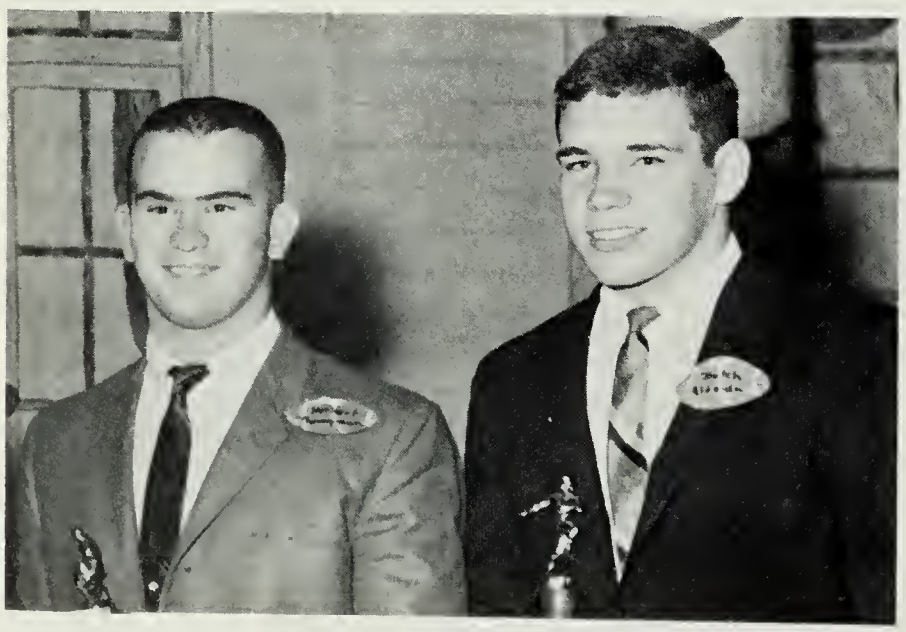

Co-Captains Mickey Thompson and Butch Altman are proud of their awards. Mickey Thompson—Best Tackler. Butch Altman—Rotarian's President Award.

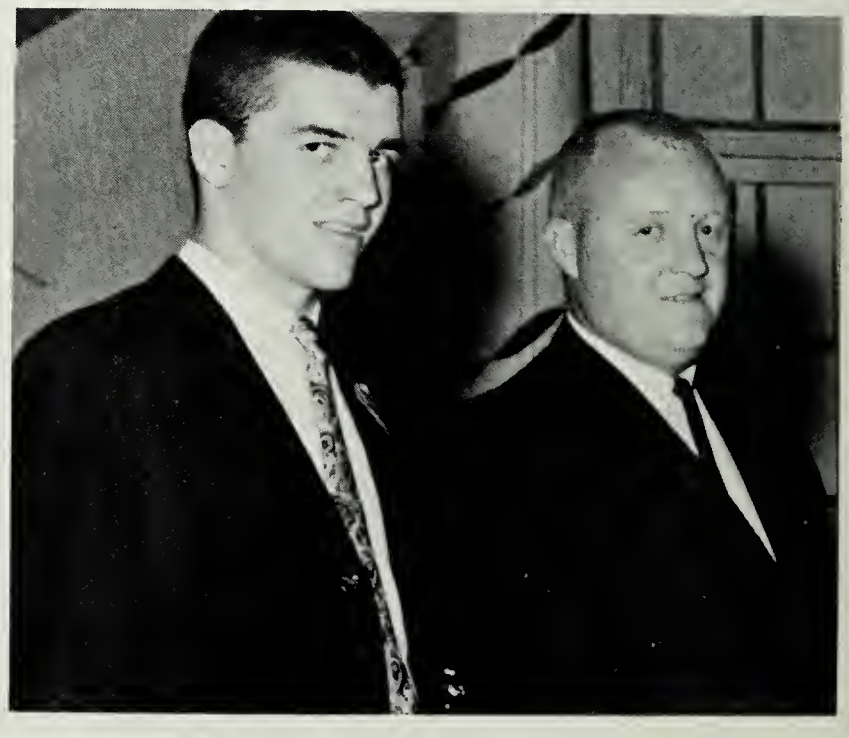

John Letchworth was voted Best Blocker by his teammates.

The Varsity Cheerleaders

Pam Solyan, Peggy Peach, Susan Patterson, Becky Beach, Head Cheerleaders—Patsy Peach and Janas Hendrick, Betty Glass, Wanda Scarberry, Donna Howlett, Kitty Flanagan.

Head Cheerleaders—Patsy Peach and Janas Hendricks. Sponsor—Mrs. George Orr.

Patsy smiles after being crowned Homecoming Queen.

Promoters of Good Sportsmanship

Becky Beach

Kitty Flannagan

Janas Hendricks

Betty Glass

Donna Howlett

Becky Beach, Susan Patterson, Peggy Peach, Pam Solyan, Wanda Scarberry, Betty Glass.

Instruments of Spirit

Patsy Peach

Susan Patterson

Peggy Peach

Patsy Peach, Janas Hendricks, Kitty Flannagan, Donna Howlett,

Wanda Scarberry

Pam Solyan

J. V. Basketball

Back row: Herbert Wheat, John Hyslop, Dickie Eyler, Larry Hart, Chuck Farnsworth, Tommy Jenkins, Mike Stockdale, Gary Grissam, Jerry Wallace, David Harless, Bernard Epps, Donnie Taylor, Bruce Sublette, Cham Pritchard, Coach Lambert. **Center:** David Ellis, Chuck Arnold, Tommy Rideout, Robbie Buren, Bill Doeg.

Coach Lambert seems rather distressed with the referee's call.

The J. V.'s were undefeated for the 1966 season. Here Farnsworth (42) and Grissam (30) reach for the ball as Stockdale looks on.

J. V. Football

First Row: Kenny Hendricks, Leslie Foley, Tommy Drumright, David Harless, Joe Kopalchick, Garry Frame, Vance Johnson. **Second Row**: Terry Davis, Tommy England, David Jacobs, Chick Harrison, Jimmy Fowler, Billy Smith, Tommy Rideout, Doug Corey. **Third Row**: Mike Hodge, Warren Jackson, Craig Frey, Ron Staten, Bernard Eppes, Herbert Wheat, Ricky Krout, Mike Harris. **Fourth Row**: Ben Rackley, Lucky Jones, Bobby Hecht, Mike Stockdale, Billy Malone, David Ellis, Tom Wicker.

Coach Honea discusses a play with Vance Johnson.

J. V. RECORD

Hopewell	43	Prince George	6
Hopewell	19	Petersburg	6
Hopewell	47	Midlothean	7
Hopewell	7	Thomas Dale	7
Hopewell	26	Prince George	13

The Junior Varsity Football Team is the hope of the Varsity. The able coaching of Ken Honea, a new addition to our coaching staff, plus the necessary ability and spirit, added up to give this team an undefeated season and a reason to believe that future varsity teams will be better than ever.

Eighth Grade Football

First Row: Bruce Powers, Lee Clatterbuck, Stuart Lee, Allen Nobles, Marshall Parker, Randy Reidmiller, Kevin Futch. **Second Row:** Dwight Leath (Manager), Mark Cunningham, Sonny Archer, Joe Webster, Clark Lewis, Steve Lowder, Mark Gorkiewicz, Donald Hurlburt. **Third Row:** Michael Moore, Gary Lawson, J. L. Arnold, Ronnie Powers, Clyde Powers, Michael McGuire, Anthony Nesbitt, Linny Nugent.

Coach Hoagland gained much respect from his Eighth Graders as a fine football coach.

SEASON'S RECORD

Hopewell	0	Thomas Dale	7
Hopewell	7	Thomas Dale	13
Hopewell	7	Prince George	7
Hopewell	7	Prince George	6

Throughout their season the Eighth Grade Football Squad has shown a steady improvement. Coach Hoagland and his team are to be commended for a fine showing of spirited determination and good sportsmanship.

The J. V. Cheerleaders

Chris Tetterton, Rhonda Lewis, Mary Consley, Fran Rives, Robin Snell, Nancy Gilliam, Linda Glass, Donna Lee, Patsy Thore, Angie Soddu.

Co-Captains Robin Snell and Nancy Gilliam confer with their sponsor, Mrs. Clark.

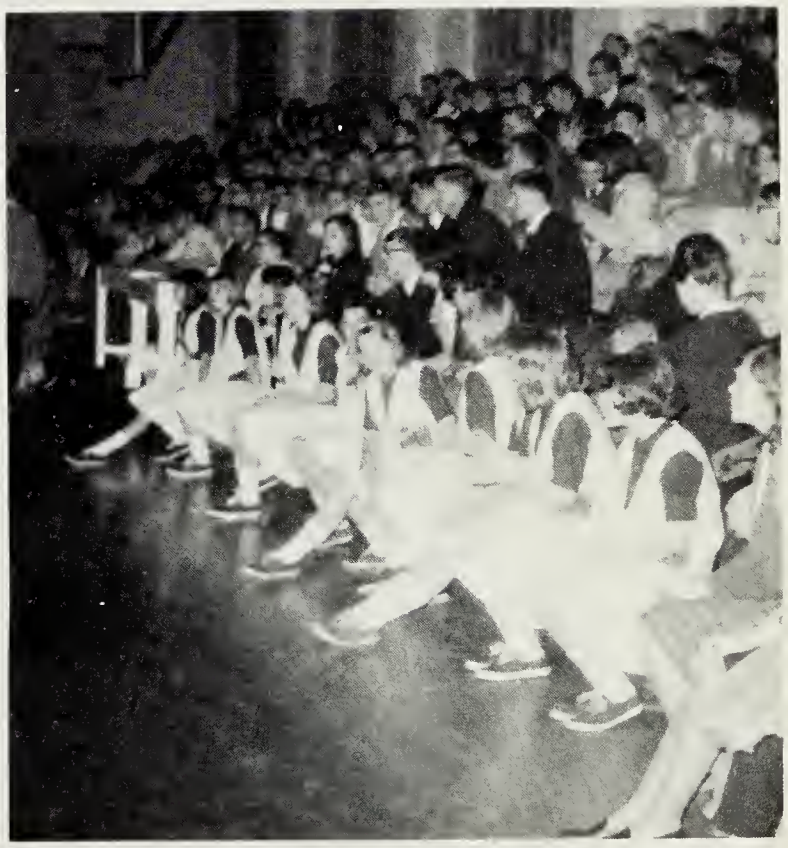

THE JUNIOR VARSITY CHEERLEADERS

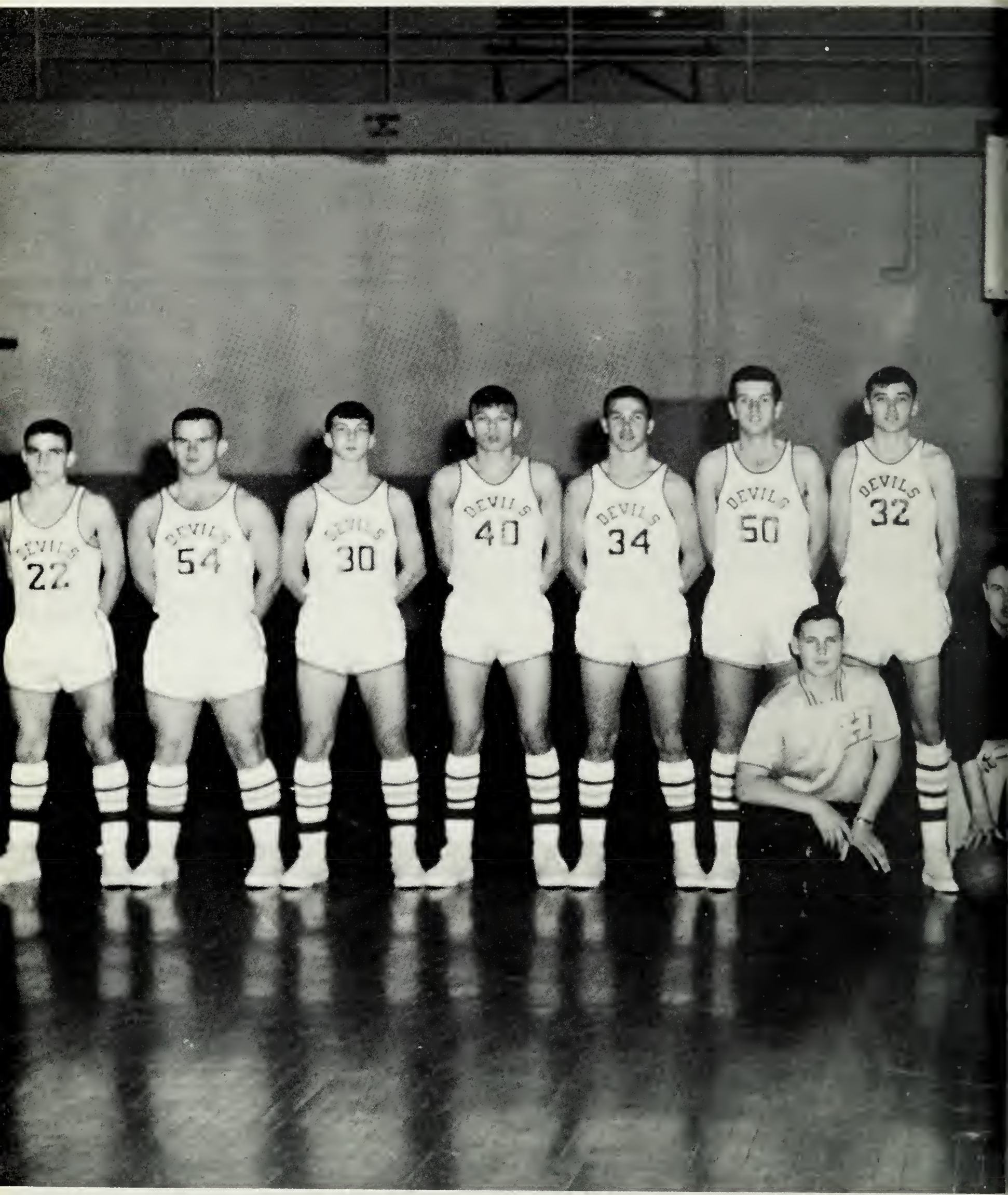

Tommy Burns, Mickey Thompson, Bobby Poole, Tommy Powroznick, Billy Covington, Bob Emory, Roy Budd, Mike Whitley, Billy Dereski, Randy Glass, Bob Smith, Mike

Basketball

Hammond, Benson Sheally, Butch Parsons, Manager Dennis Rhea, Coach Littlepage.
and Manager Steve McDonough.

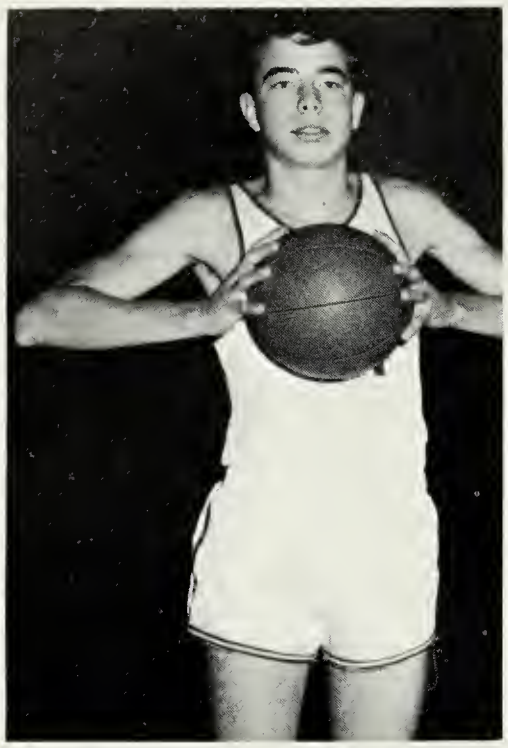

Mike Whitley

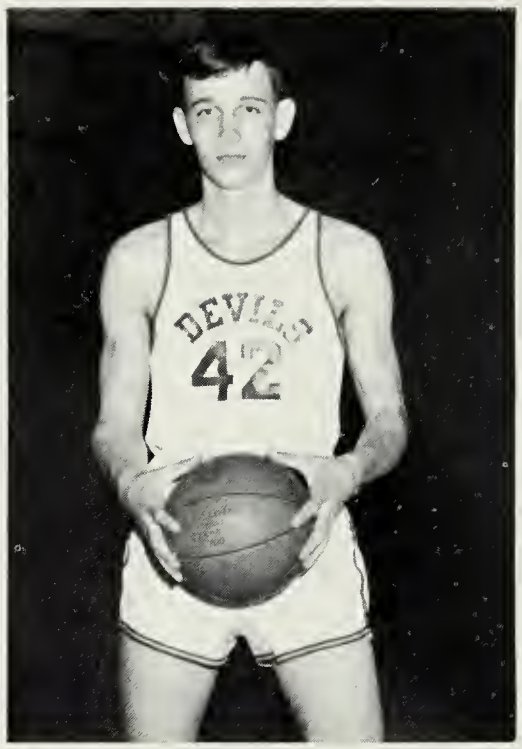

Billy Dereski

Benson Sheally

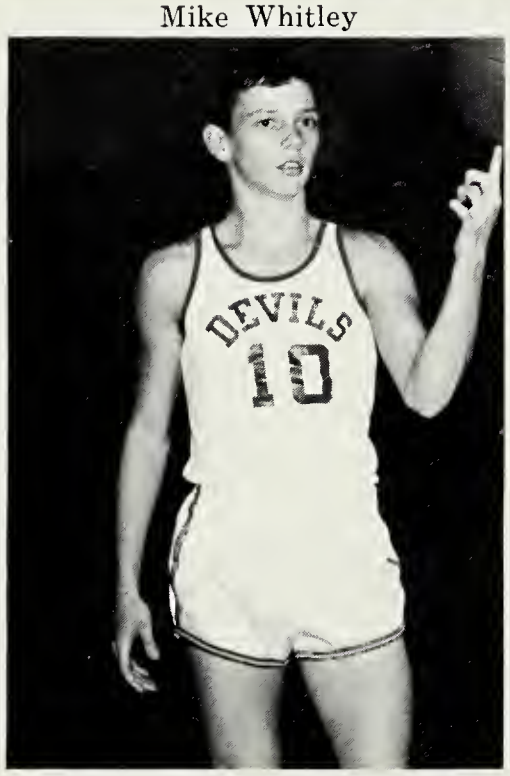

Butch Parsons

Bobby Poole

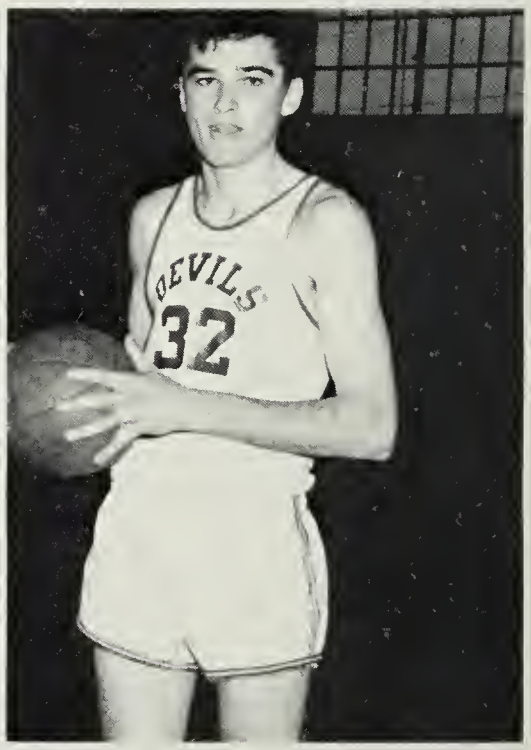

Roy Budd

Bob Smith

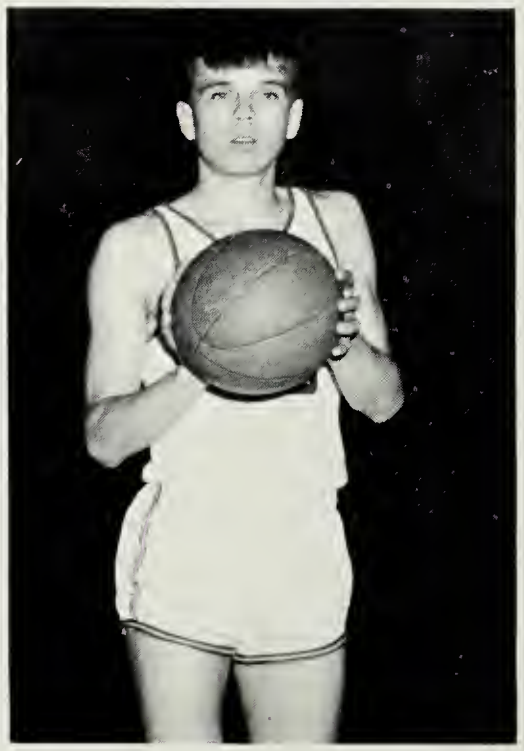

Tommy Powroznick

Billy Covington

at Our Devils

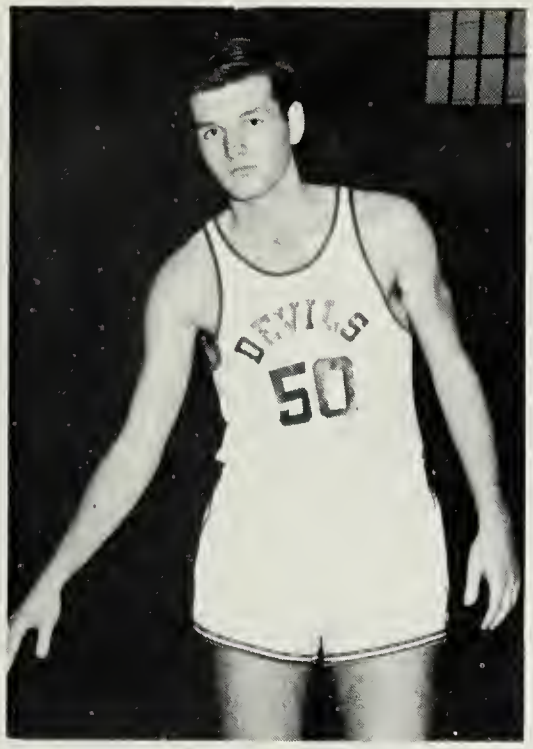

Bobby Emory

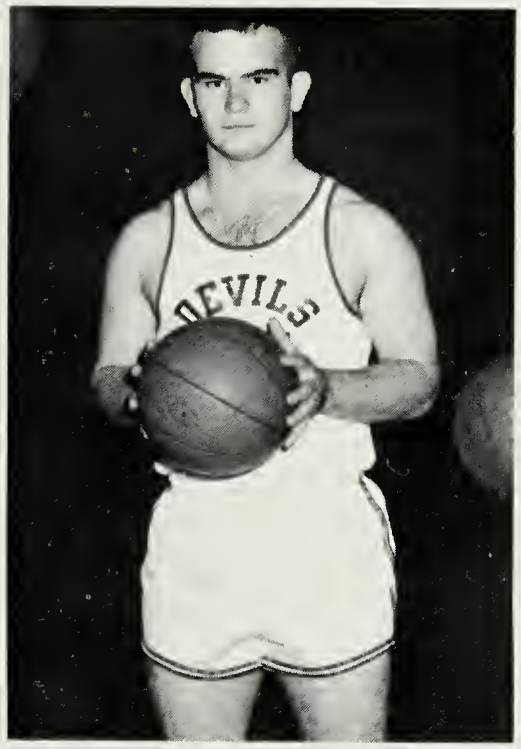

Mickey Thompson

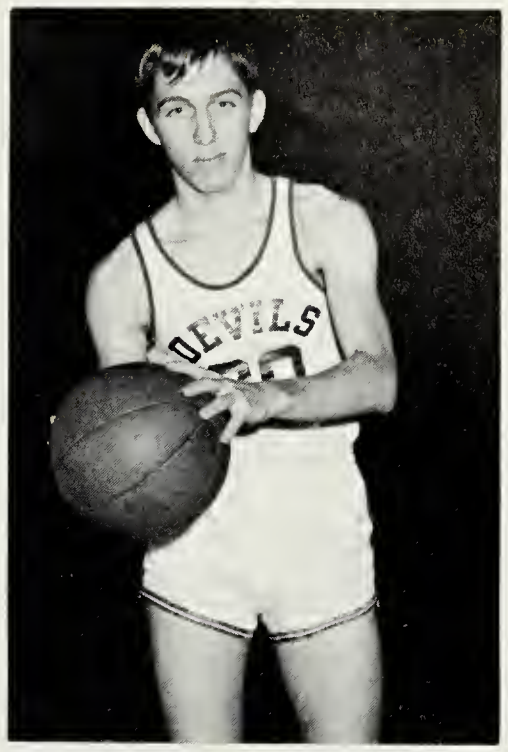

Mike Hammond

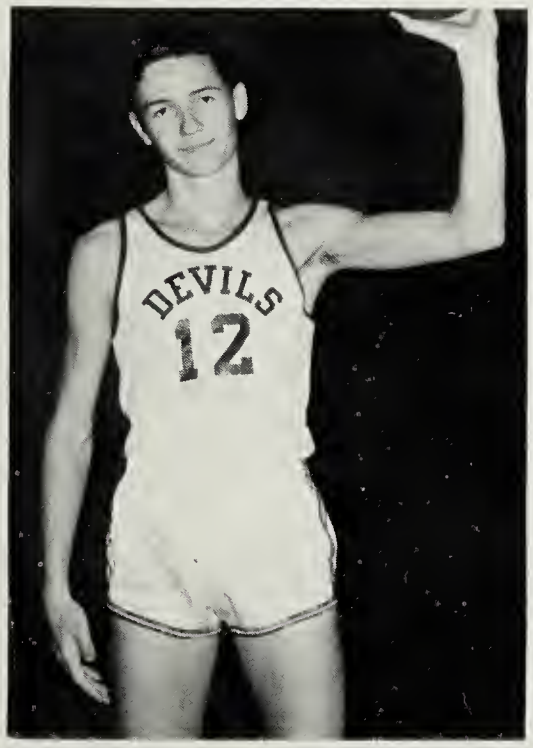

Randy Glass

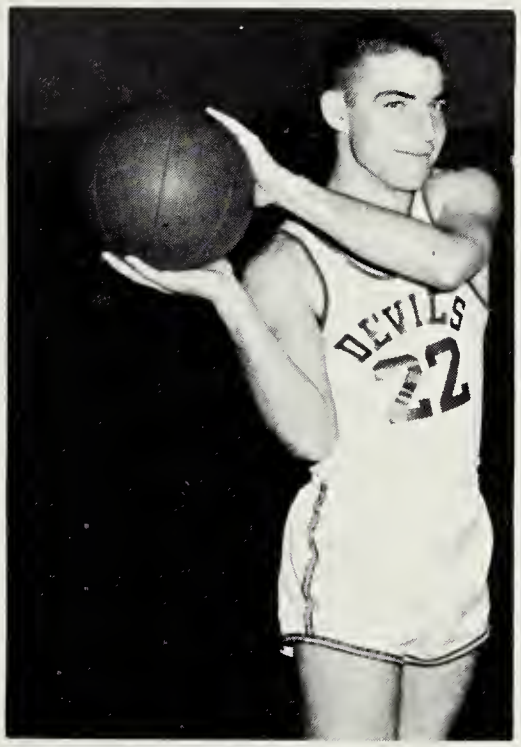

Tommy Burns

SEASON'S RECORD

WE		THEY
Dec. 7	Huguenot	62
Dec. 10	Thomas Dale	61
Dec. 14	Prince George	64
Dec. 17	Colonial Heights	41
Jan. 7	Patrick Henry	51
Jan. 8	Petersburg	48
Jan. 11	Lee-Davis	67
Jan. 14	Manchester	68
Jan. 21	Meadowbrook	66

REMAINING GAMES

Jan. 28	Patrick Henry	Away
Feb. 1	Colonial Heights	Away
Feb. 4	Prince George	Home
Feb. 8	Petersburg	Home
Feb. 11	Thomas Dale	Away
Feb. 18	Manchester	Home
Feb. 25	Meadowbrook	Away

SENIORS: Mickey Thompson, Randy Glass, Billy Dereski, Tommy Powroznick, Bob Smith, and Bob Poole.

Dribbling Down the Court . . .

Tommy Powroznick skillfully evades two opponents.

Ready for rebounds in the Prince George game are Mickey Thompson (55), Billy Covington (35), Billy Dereski, Mike Whitley, and Tommy Burns (23).

Players Billy Covington (34), Billy Dereski (42), and Roy Budd (32) scramble with a Patrick Henry "Patriot" for the ball.

The Roar of the Crowd . . .

Coach Littlepage with Manager Steve McDonough and Dennis Rhea.

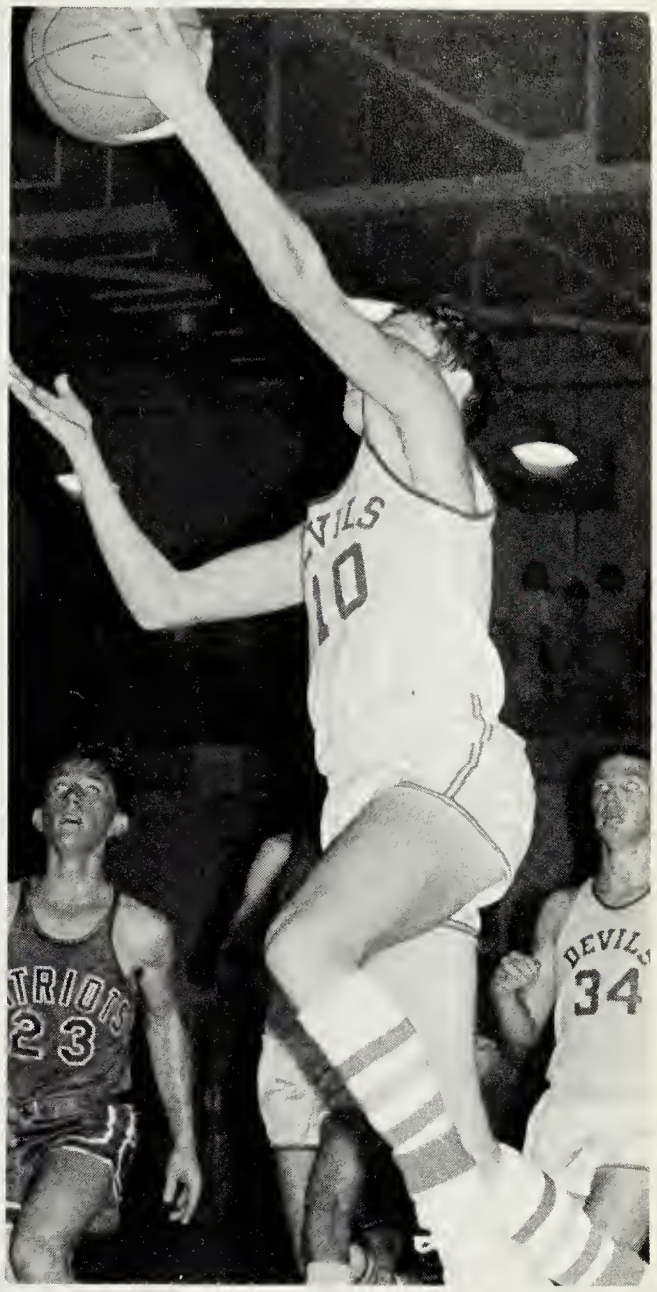

Blue Devil Butch Parsons (10) goes in for two.

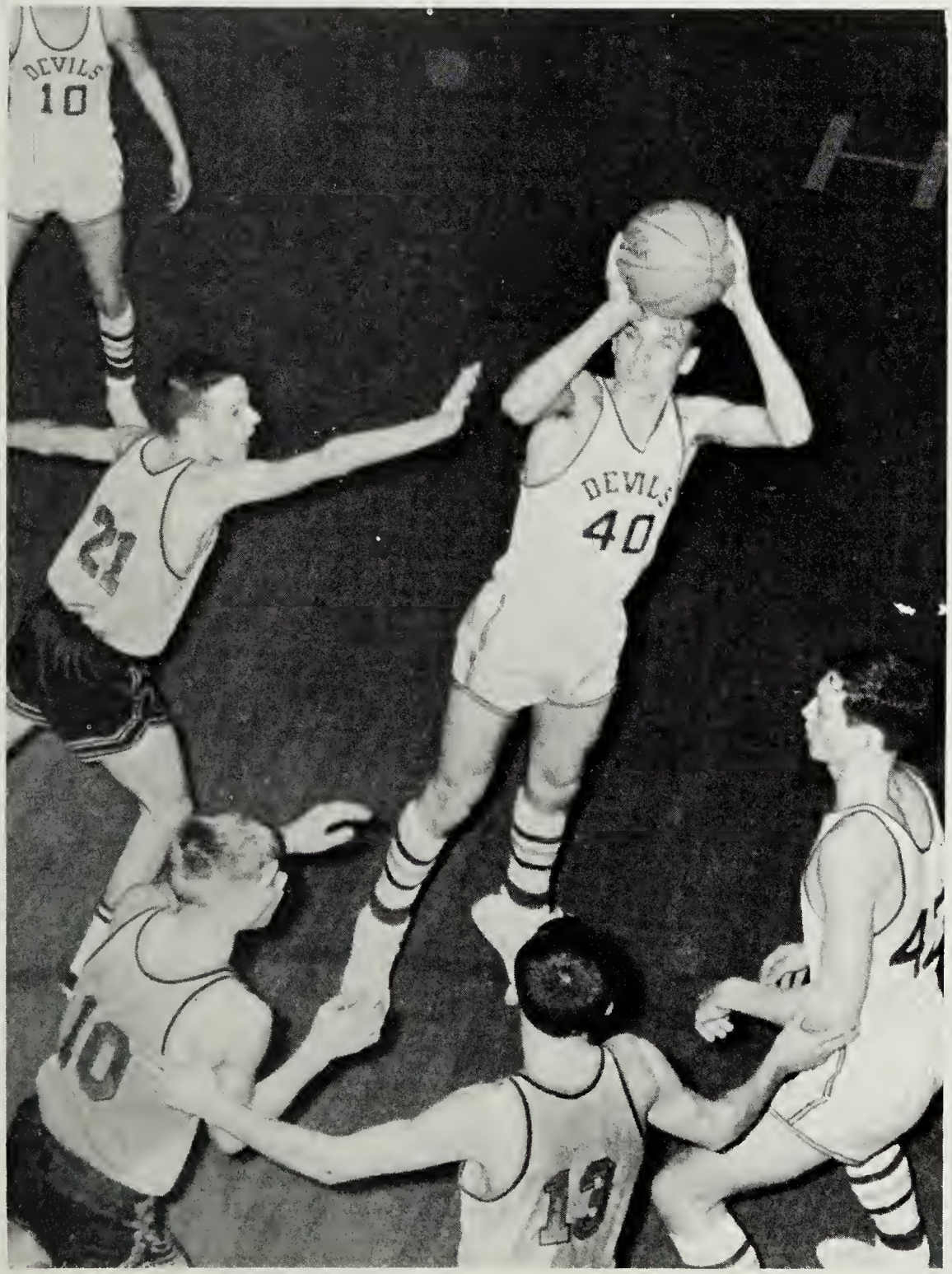

Tommy Powroznick (40) looks and then shoots for another Blue Devil basket.

Roy Budd (32) comes up from behind to surprize a "Patriot."

The Lay-up Shot . . .

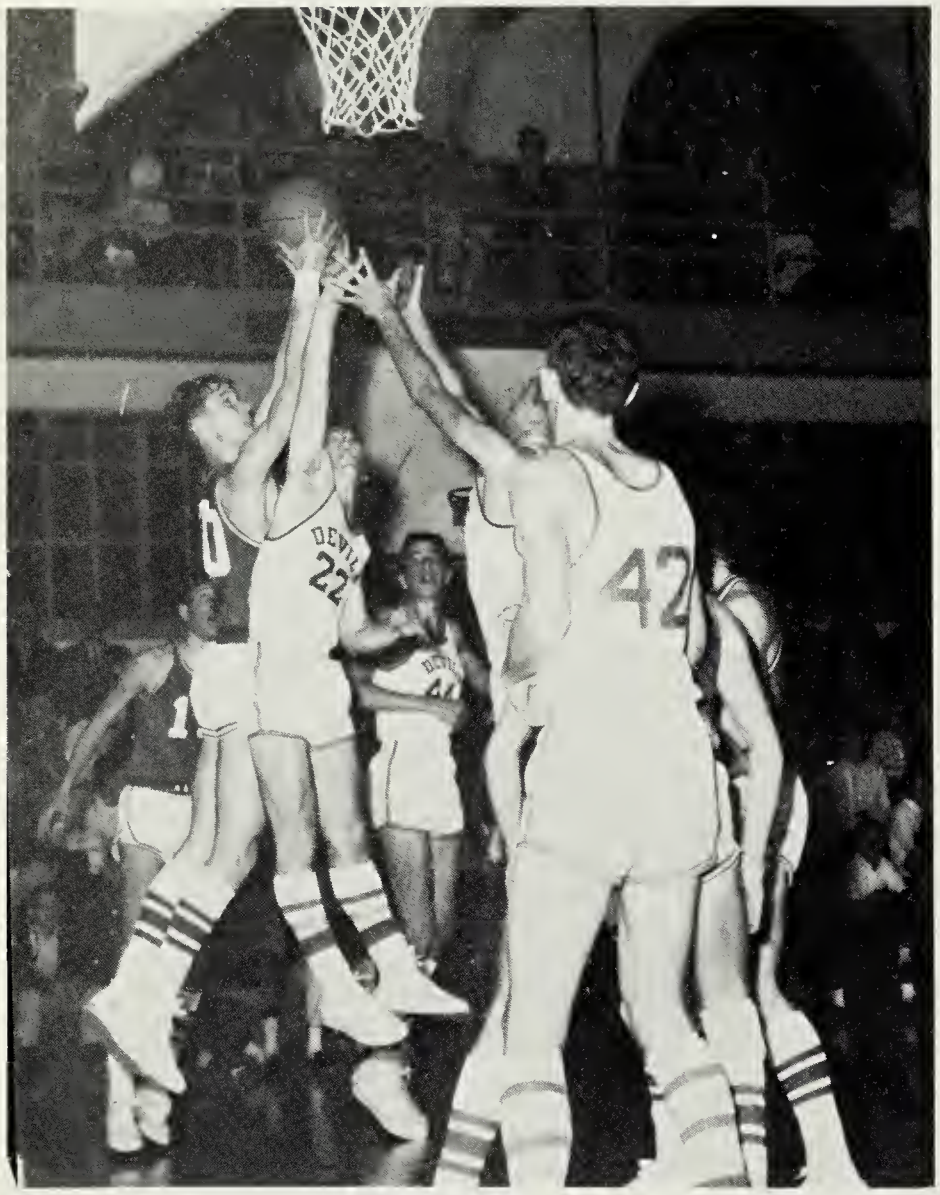

The Devils grab for the ball as their opponent attempts to score.

As Tommy Powroznick, (40), approaches, ready for action, Roy Budd, (32), and a "Patriot" jump for the ball.

Billy Covington proceeds to score two more points for the Devils.

"And the Score Goes Up Another Notch!"

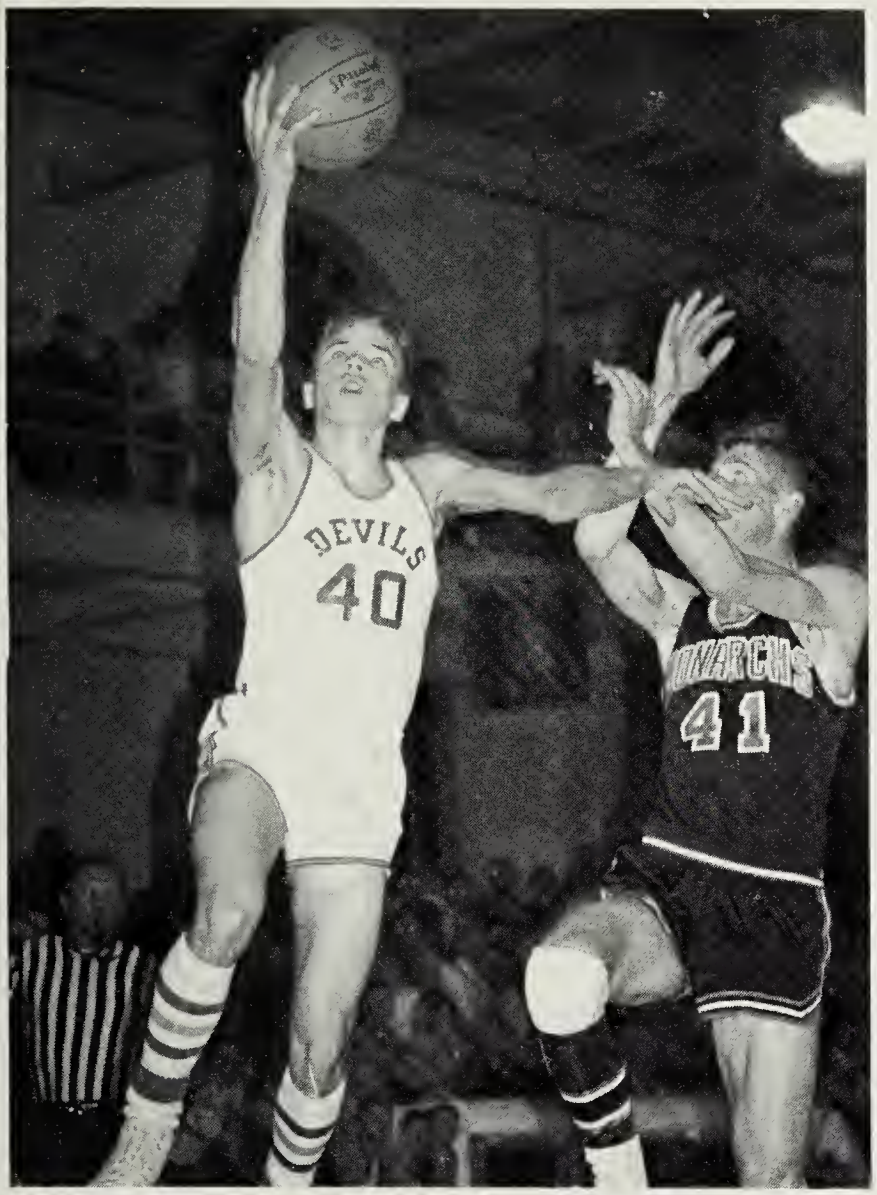

Tommy Powroznick receives the ball intended for a Meadowbrook "Monarch."

"Listen, guys, I know you can do it!" "You really think so coach?"

The Devils spring to life in the Lee-Davis game.

"Jump, Butch, jump!"

Varsity Track

First Row: Douglas Corey, Billy Hecht, John Kolek, Chuck Frederickson, Butch Altman, Linn Roach, Gary Boller, Bill Kapsidelis. **Second Row**: Ricky Krout, Eddie Miles, Robert Kirk, John Maile, Billy Hudson, Danny White, Richard Maile, Frank Phillips, Chuck Fransworth. **Third Row**: Jack Fessler, Jerry Newsome, Ronnie Jacobs, Larry Howell, Bobby Sheppard, Jerry Amedi, Larry Morgan, Jack Ripani. **Fourth Row**: Mickey Janosik, Tommy Wicker, Phillip Stinett, Jeff Roop, Tommy Burns, David Hope, Brad Nicholson, Randy Glass. **Fifth Row**: Mike Stockdale, Coach Tiller, Coach Stallard, Manager Rudy Glass.

Coach Stallard, Honorary Captain Butch Altman, and Coach Tiller.

Season's Schedule

March	30	Highland Springs	Away
April	6	Colonial Heights	Home
April	15	Hermitage	Away
April	20	Petersburg	Home
April	27	Prince George	Home
May	4	Douglas Freemen	Home
May	6	Thomas Dale	Home

Outstanding Trackmen in Action

Butch Altman — Most Valuable Player.

Tommy Burns — Most Improved Player

Brad Nicholson and Bobby McGuire compete in the 100 yard dash.

Chuck Frederickson takes a hurdle with a soaring leap.

Varsity Baseball

First Row: Mickey Thompson, Bill Ewing, Jerry Fayed, Glenn Burdette, David Severin, Johnny Harris. **Second Row**: Ray Harris, Donald Hagen, Ted Rowesy, Anthony Angone, Pat McDonough, Larry Arnold, Mike Hammond. **Third Row**: Albert Johnson, Tim Dunn, Paul Powers, Billy Dereski, Manager Billy Dunbar.

Co-Captains Dave Severin and Mickey Thompson with Coach Glass.

Dave Severin receives the award for Most Valuable Player from Coach Glass.

Action on the Diamond

BASEBALL SCHEDULE

Hopewell	1	Hugenot	3
Hopewell	1	Petersburg	2
Hopewell	9	Manchester	0
Hopewell	3	Thomas Dale	5
Hopewell	0	Prince George	1
Hopewell	1	Colonial Heights	2
Hopewell	1	Petersburg	3
Hopewell	3	Colonial Heights	1
Hopewell	7	Manchester	2
Hopewell	1	Thomas Dale	0
Hopewell	7	Hugenot	7
Hopewell	2	Prince George	0
Hopewell	13	Thomas Jefferson	4
Hopewell	3	Highland Springs	2

Mickey Thompson at bat.

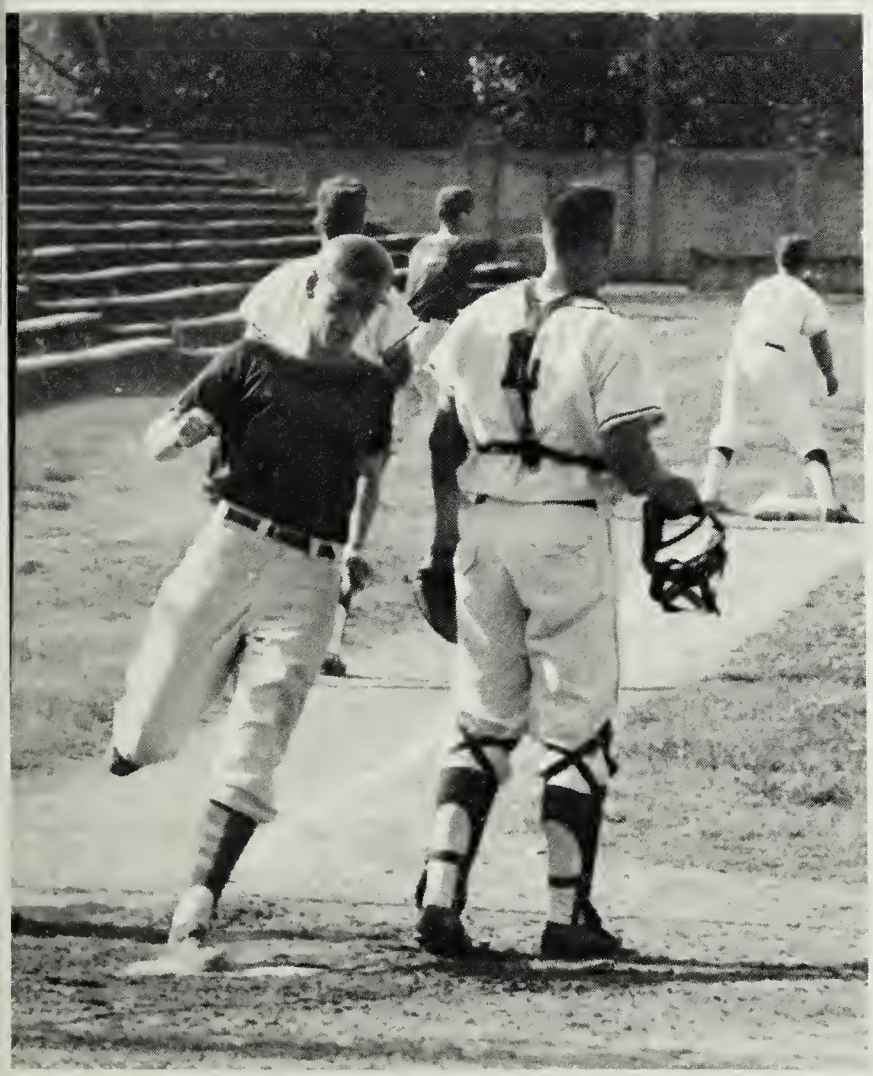

Pat McDonough scores another run for Hopewell.

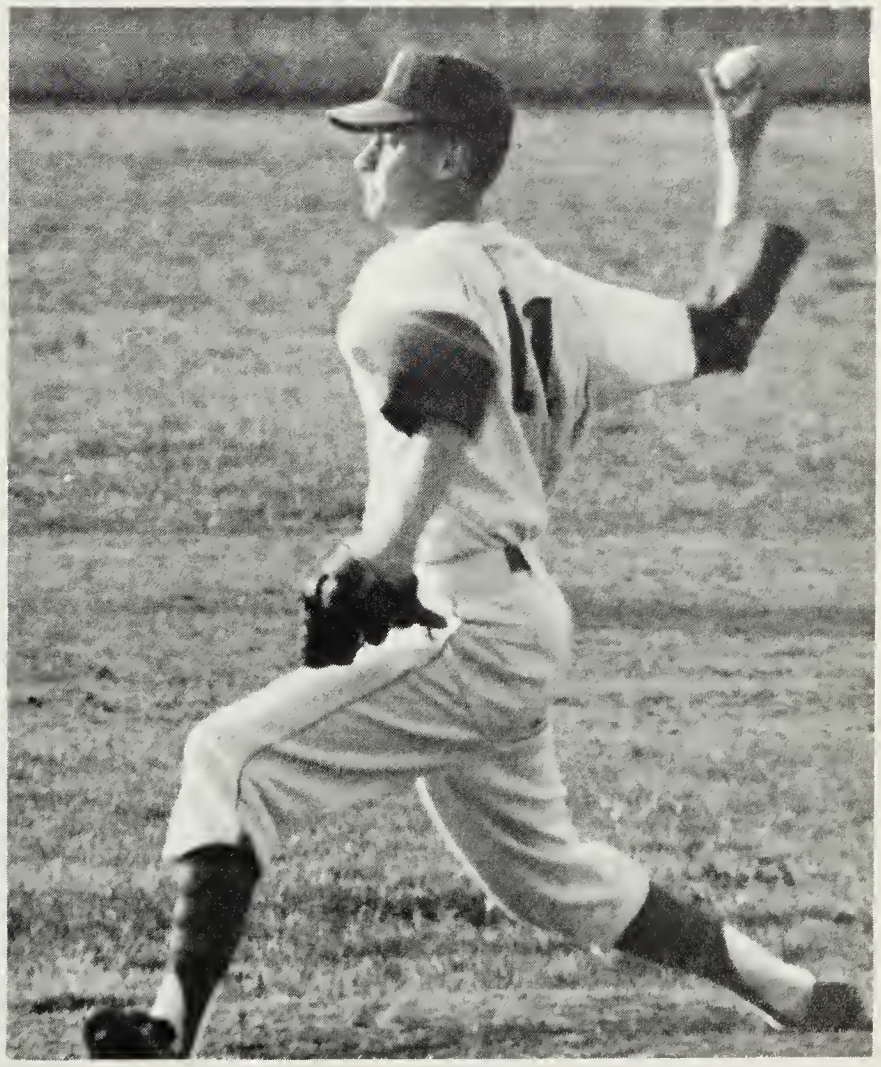

Dave Severin winds up for a pitch.

Ready for the Ball

Jerry Fayed makes a hit for the Devils.

Larry Arnold at home plate.

Mickey runs to first base.

The students of Hopewell High are quite proud of the boys on the '65 baseball team. Time after time these Blue Devil sluggers have practiced the good sportsmanship and spirit that have come to be a standard here at Hopewell High School.

Though baseball is the last athletic sport of the year, it is not the last in importance. The team members practiced hard and played their best in hopes of winning more games for H.H.S.

Golf

Ted Saunders, Sonny Goodrich, Mark Butterworth, Gerald Coury, Rickey Barnes, Maurice Coury, Robert Shutz, Frank Kirtly.

Team Places Third in State Tournament

Co-Captain Gerald Coury, Coach Littlepage, and golfer Rickey Barnes.

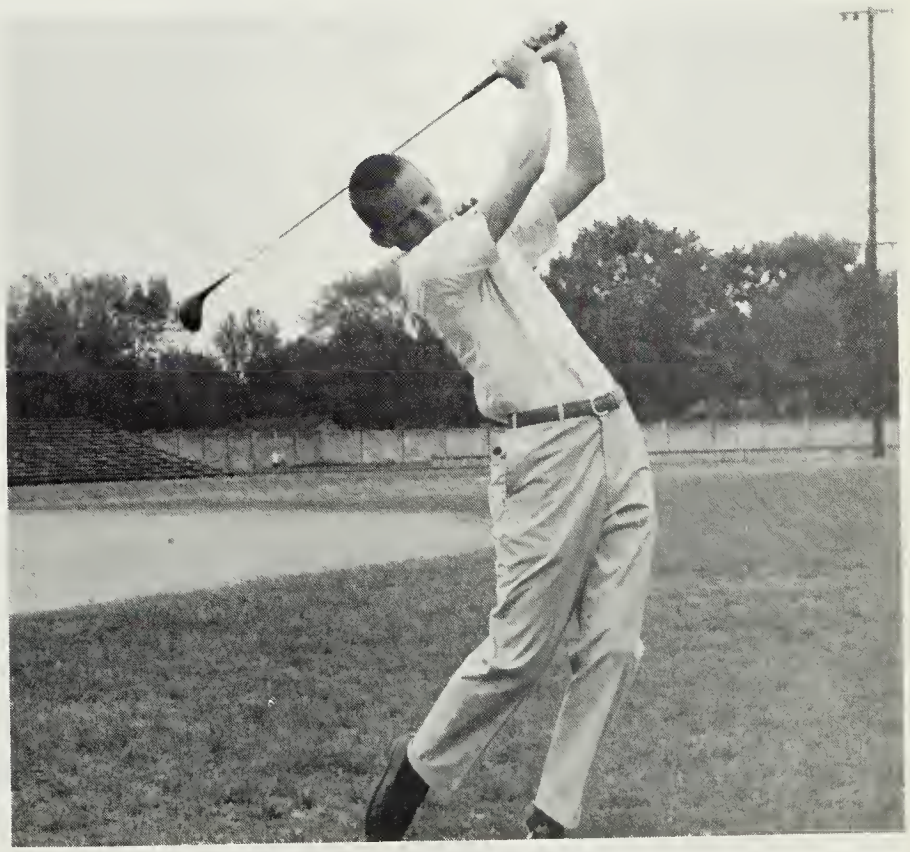

Mike Mahaney demonstrates the type of swing that placed him fourth in state competition.

Eighth Grade Basketball

First row: Marshall Parker, Tommy Stallings, Joseph Lee, Kevin Futch, Buddy Phillips, Terry Frame, Bob Skalleberg. Second row: Donald Hurlburt, William Hamner, Keith Hedgepeth, Ray Williams, Randy Reidmiller. Third row: William Harper, Ronnie Sullivan, Mike McGuire, Tony Nesbitt, Harry Garfinkle.

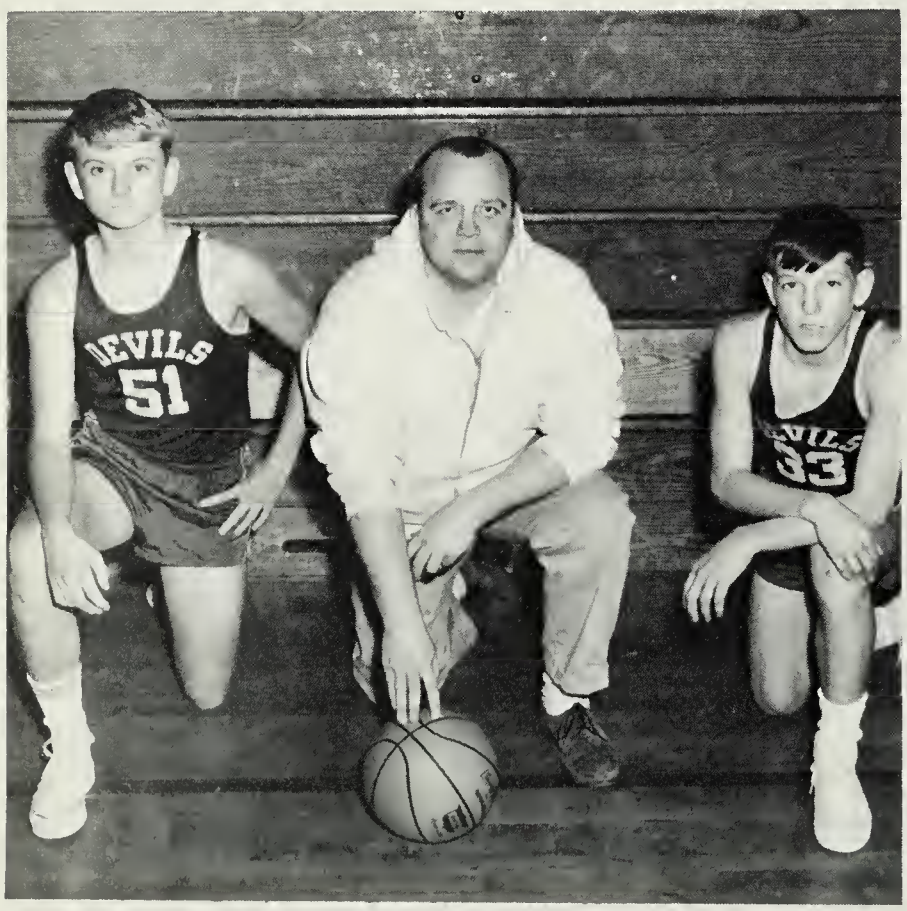

Coach Stuart Douglas with his Co-Captains—Bob Skalleberg and Marshall Parker.

8TH GRADE SCHEDULE

January	4	Colonial Heights	Home
	22	Petersburg	Home
February	4	Thomas Dale	Away
	8	Colonial Heights	Away
	11	Prince George	Home
	15	Petersburg	Away
	18	Prince George	Away
	25	Thomas Dale	Home

Varsity Hockey

Carolyn Campen, Sandra Sacra, Pat Smith, Phillis Hurlburt, Kay Elliott, Susan Helder, Rebecca Harrison, Linda Aycock, Marsha Stanley, Kay Dereski, Diane Helder, Ann Youngblood, Donna Wray, Kay Tucker.

Coach Webb with her Co-Captains, Donna Wray and Ann Youngblood.

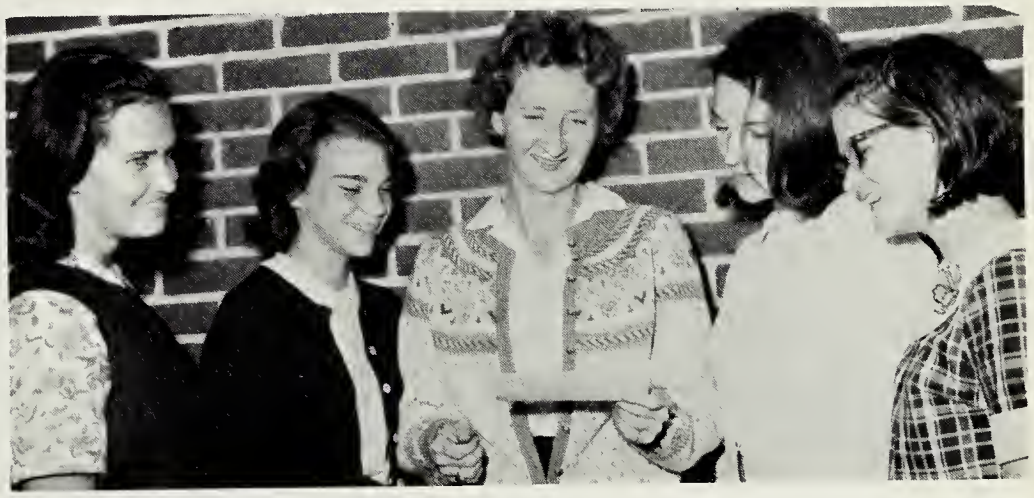

Marsha Stanley—1st Team All-District, Sandy Sacra—1st Team All-District, Coach Delores Webb, Ann Youngblood—Honorable Mention, Linda Aycock—2nd Team All-District.

SCOREBOARD

	H.H.S.	Visitors
Sept. 29 Thomas Jefferson	0	1
Oct. 7 John Marshall	6	0
Oct. 12 George Wythe	3	2
Oct. 21 Collegiate	1	2
Oct. 28 Marymount	1	1
Nov. 10 St. Gertrude's	1	1

Carolyn Campen, Most Valuable Player, sends the ball out of "enemy territory."

Varsity Softball

First Row: Vicki Nowlin, Ann Youngblood, Thelma Watko, Linda Baker, Donna Wray, Paige Watko. **Second Row:** Carolyn Campen, Rebecca Harrison, Paula Haggerty, Freda Fear, Linda Wilson, Dreama Cox. **Third Row:** Manager Carol Glovier, Tonie Duncan, Ann Tetterton, Pat Violette, Kay Elliot, Manager Pam Johnston.

Co-Captain Judy Porter and Thelma Watko with Coach Webb.

Thelma Watko hits another run for her team.

J. V. Hockey

Cathy Bond, Vickie Chavis, Gloria Damron, Janet Chavis, Amy Hoffman, Kay Elliott, Ann Campen. **2nd row:** May Tetterton, Claudia Allender, Jane Elliott, Marna Glazebrook, Carolyn Boone, Wilma Reynolds, Barbara Kingery.

Coach Mary Buren with Co-Captains Wilma Reynolds and Amy Hoffman.

JUNIOR VARSITY HOCKEY SCHEDULE

September	29	Thomas Jefferson
October	7	John Marshall
October	12	George Wythe
October	21	Collegiate
October	28	Marymount
November	10	St. Gertrude's

Girls' Varsity Basketball

Carolyn Campen, Cynthia Arvin, Kay Elliott, Janice Dale, Jinxie Szigeti, Ann Youngblood, Donna Wray, Linda Aycock, Marsha Stanley, Rebecca Harrison, Phyllis Hurlbert, Janet Chavis. Managers: Gloria Damron and Lynn Meadows.

Coach Mary Buren with her Co-Captains—Donna Wray and Marsha Stanley.

SCHEDULE

January	12	Collegiant	There
	14	Thomas Dale	Here
	29	Hicks	Here
February	3	George Wythe	Here
	9	John Marshall	Here
	23	St. Gertrude's	Here
	25	George Wythe	Here

Girls' J. V. Basketball

Amy Hoffman, Kathy Thompson, Sandra Sacra, Jamelle Ameen, Sue Woodward, Paula Haggerty. **Second row:** Carolyn Boone, Lindy Almond, Patsy Glass, Cathy Lambert, Isabelle Goldberg, Vickie Bently, Marna Glazebrook.

Coach Delores Webb with her Co-Captains—Sandy Sacra and Jamelle Ameen.

J. V. BASKETBALL SCHEDULE

January	12	Collegiant	There
	14	Thomas Dale	Here
	29	Hicks	Here
February	3	George Wythe	Here
	9	John Marshall	Here
	23	St. Gertrude's	Here
	25	George Wythe	Here

DRAMA GUILD
LANGUAGE CLUBS
SCIENCE CLUB
D.E. CLUB
D.O. CLUB
F.B.L.A.
TRI-HI-Y & HI-Y
F.H.A.

Participation in school organizations has widened and strengthened the river of our school life. It's true that these clubs are not required or essential to our high school education, but they offer much in the development of skills, the satisfaction of participation, and fellowship.

Organizations

Kappa Lambda Tri-Hi-Y

Row 1: Faye Alderson. Row 2: Douglas Coury, Dee Dee Atwater. Row 3: Gwen Towsey, Susan Patterson, Sue Webb. Row 4: Jane Ellen George, Carol Farnsworth, Dottie Sue Harper, Diane Patterson. Row 5: Janas Hendricks, Brenda Butler, Lynne Carelock, Joyce Buchanan, Kitty Flannagan. Row 6: Joan Jerrell, Brenda Morene, Georgette Deschee-maeker, Becky Beach, Cindy Pritchard.

Row 1: Susan Patterson, Recording Secretary; Gwen Towsey, President; Patsy Peach, Corresponding Secretary. Row 2: Sue Webb, Vice-President; Kitty Flannagan, Chaplain.

Sponsors: Mrs. Wells, Mrs. Brock.

The purpose of the Hi-Y clubs is to create, maintain, and extend, throughout the home, school, and community high standards of Christian character. The platform is clean speech, clean sportsmanship, clean scholarship and clean living.

Active membership in Tri-Hi-Y is a primary reason for their successful practice of the Hi-Y Purpose.

Hi-Y

Row 1: Benny Bobb, Mike Moore, Steve Podlewski, Mike Hammond, Howard Story. **Row 2:** Benson Sheally, Alan Nichols, Todd Davis, Butch Parsons, Stan Bishop. **Row 3:** Al Jones, Charles Woodard, David Ellis, Tommy Drumwright, David Gabelle, Wayne Thore. **Row 4:** Al Fore, Tommy Chrismer, Pete Nicholson, Bob Threewitts, Wayne Nobles, Stuart Darling.

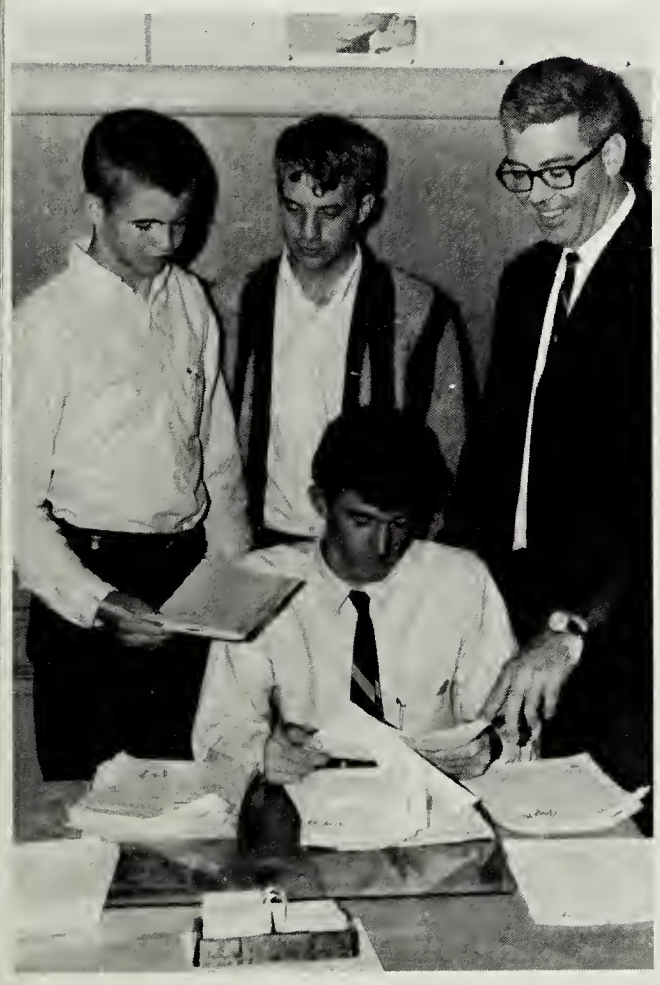

Of all the services that Hi-Y renders to our school, perhaps the most significant is the Student Directory sold to the student body.

Sponsor: Mr. Barker.

The Hi-Y is in its third year of operation. Its purpose, to create, maintain, and extend high standards of Christian character, has been upheld and exercised effectively.

Row 1: Al Jones, Vice-President; Steve Podlewski, President; Mike Hammond, Secretary. **Row 2:** Benny Bobb, Parliamentarian; Howard Story, Chaplain; Mike Moore, Treasurer.

Junior Tri-Hi-Y

Row 1: Randy Kirk. Row 2: Joanne Clarke, Cindy Culley. Row 3: Carolyn Conover, Maria Harrison, Peggy Pintavalle. Row 4: Joanne Snell, Denny Dale, Annette Garrett, Becky Kanak. Row 5: Jan Coury, Peggy Clarke, Judy Rawlings, Becky Sharp, Kerry Rimes. Row 6: Peggy Peach, Kay Wall, Wanda Scarberry, Janet Brydon, Pam Lester.

Row 1: Peggy Peach, President. Row 2: Joanne Clarke, Corresponding Secretary; Kerry Rimes, Treasurer. Row 3: Judy Rawlings, Vice-President; Kay Wall, Chaplain; Becky Kanak, Recording Secretary.

Sponsor: Miss Snead.

The Jr. Tri-Hi-Y is a group of ninth and tenth grade girls banned together with the same Christian purpose as their sister organization, Tri-Hi-Y. Their main goal for this year has been the organization of a Tri-Hi-Y Club in Colonial Heights.

Y.M.C.A. Week was one of the highlights of Jr. Tri-Hi-Y's year. Here several members are helping to publicize their week.

Key Club

Morris Smith, Roy Budd, Mike Stockdale, Bobby Emory, Mark Butterworth, Dicky Gill, John Stallings, Jimmy Sears, Chuck Farnsworth, John Lectchworth, Dennis Foxworth, Frank Letchworth, Butch Altman, Larry Wilkerson, Austin McArthur, Bill Kapsidelis, David Nuckols, Eddie Miles, Bobby Poole, David Leech, Tommy Burns, Mickey Fenn, Gerald Coury, Douglas Pritchard, Chuck Frederickson.

The Key Club is well known for their service to the school, but this year they outdid themselves. Here they are preparing their "Homecoming Surprise".

Sponsor: Mr. Morefield.

As members of the Key Club, we promote higher ideals and serve with integrity while strengthening our faith in God, appreciating our heritage, acquiring beneficial knowledge, and accepting personal responsibility.

Row 1: Chuck Frederickson, President; Tommy Burns, Treasurer. **Row 2:** Larry Wilkerson, Vice-President; Frank Letchworth, Secretary.

Future Homemakers of America

Row 1: Becky Sharp, Amy Hoffman, Carrie Mottesheard, Lucinda Allen, Kay Hedgepath; Row 2: Jeannine Boyd, Linda Glass, Dianne Davis, Kay McPhelters, Connie Caldwell, Nancy Hoyle, Kay Bickings, Nerine Eldridge, Sarah Wilson. Row 3: Claudia Harris, Patrice Gilliam, Krystal Patterson, Mary Ellen Grammer, Brenda Grant, Serry Barnes, Cathy Butler, Roxanne Levitt, Joyce Kendricks, Gail Hounshell, Pat Holden. Row 4: Cheryl Henderson, Karen Williams, Lula Bryant, Jewell Bryant, Carol Hopkins, Carolyn Cole, Kerry Glass, Loretta Cothern, Sharon Wright.

Row 1: Shirley Halloway, Vice-President; Bettie Carwile, President; Connie Caldwell, Chaplain. Row 2: Amy Hoffman, Treasurer; Becky Sharpe, Secretary.

Sponsor: Mrs. Rogers

The FHA is a club to help girls learn to appreciate the art of homemaking. They learn the responsibilities and leadership traits which are necessary in building happy homes. Membership consists of girls taking home economics or girls having taken it in previous years.

The major aim of FHA is to teach its members the art of cooking.

Future Teachers of America

Row 1: Sandra Christoffel, Pat Shaw, Brenda Morene, Elaine Sebera, Dottie Sue Harper. **Row 2:** Kittie Flannagan, Becky Beach, Barbara Banvard, Jeannette Bickings, Beverly Aldridge. **Row 3:** Arnette Topian, Mary Sue Irving, Bettie Carwile, Brenda Houff, Helen Poole. **Row 4:** Pam Highsmith, Nancy Edwards, Susan Stout, Lynn Meadows, Debbie Belch, Brenda Taylor.

5-12-66
It's been nice having you in reading class. Good luck in all your activities!
Lauren Solvenson

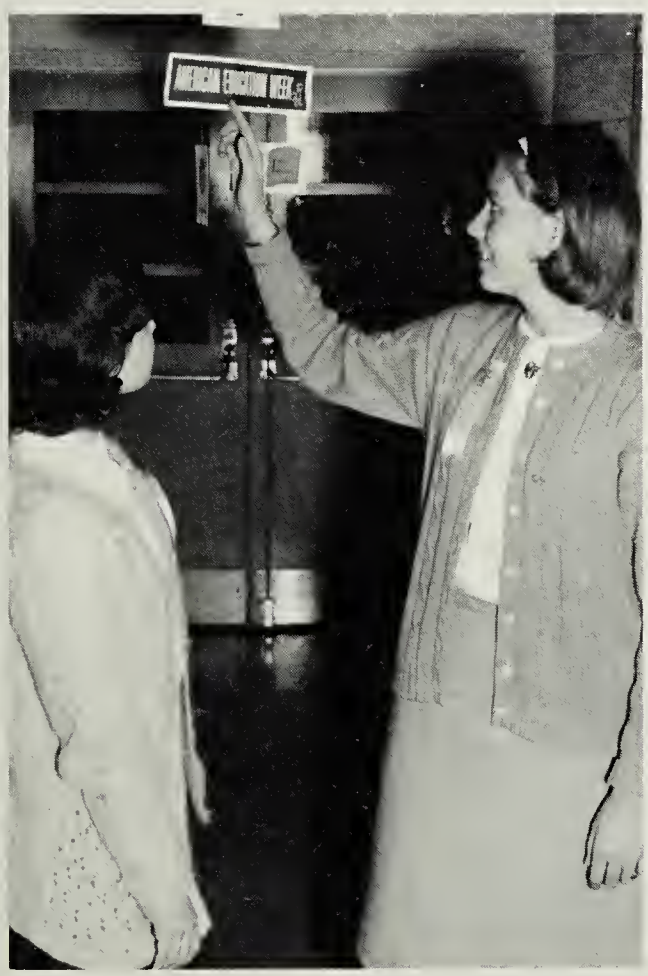

By the use of displays and posters throughout the school, the FTA promoted American Education Week.

Sponsors: Mrs. Agrella, Mrs. Solvenson.

As an organization, the FTA endeavors, through fellowship and service, to mold the characters of prospective teachers to fill that high office. Members learn about teaching from programs, actual experience, tutoring fellow students, and rendering various services to the faculty.

Row 1: Barbara Banvard, President; **Row 2:** Becky Beach, Vice-President; Jeanette Bickings, Treasurer.

Industrial Co-operative Training Club

Row 1: Kenny Willett, Sharyne Switzer, Bobbie Nobles, Linda Drake, Linda Abrams, Judy Collins, Vickie Noland, Susan Johnson, Becky Pleasant, Pam Johnston, Barry Jones. Row 2: Richard Amidei, Darleen Pickett, Drema Paxton, Linda Aycock, Patty Baker, Linda Saunders, Jamie Bane, Barbara Livingston, Maureen Connaughton, Jean Emory, Linda Owen. Row 3: Billy Miles, Tommy Pleasant, Edward Erickson, Mike Vanatta, Richard Watkins, Marshall Dowdy, Wayne Hendrickson, Benny Bobb, Jimmy Griffth, Eddie Smiley, David Day, John Wyatt.

Row 1: Tommy Pleasants, President; Bobbie Nobles, Treasurer. Row 2: Barbara Livingston, Secretary; Mike Vanatta, Vice-President. Row 3: Maureen Connaughton, Chaplain; Linda Owen, Parliamentarian. Row 4: Eddie Smiley, District President.

Sponsor: Mr. Utleye.

The Industrial Co-operative Training Club is a Co-curricula part of I.C.T. The club participates in both district and state activities and conventions. This year the club is a member of the Vocational Industrial Clubs of America.

Through member cooperation, this club has earned state and district recognization. Here the scrapbook committee is hard at work.

Distributive Education Club

Row 1: Jenny Soddu, Patsy Wynn, Becky Jones, Faye Cole, Brenda Wyatt, Elsie Brooks, Betsi Summers, Myrtle Taylor. **Row 2:** John Maile, David Phillips, Billy Beckner, Donald Tipton, Earl Mathis, Charles Woodard, Grover McDonald, Buddy Davis, James Aultman. **Row 3:** Roger Houser, Ronny Adams, Ronny Jolly, James Campbell, David Turner, Kerry Fletcher, Kenny Houser, Tally Taylor, Howard Story, Richard Morris, Lester Williams, Dennis Taylor.

Row 1: Charles Woodard, President; Patsy Wynn, Secretary. **Row 2:** Betsi Summers, Reporter; David Phillips, Jr., Board of Directors; Ronnie Jolly, Vice-President. **Row 3:** Dennis Taylor, Treasurer; Kenny Houser, Parliamentarian.

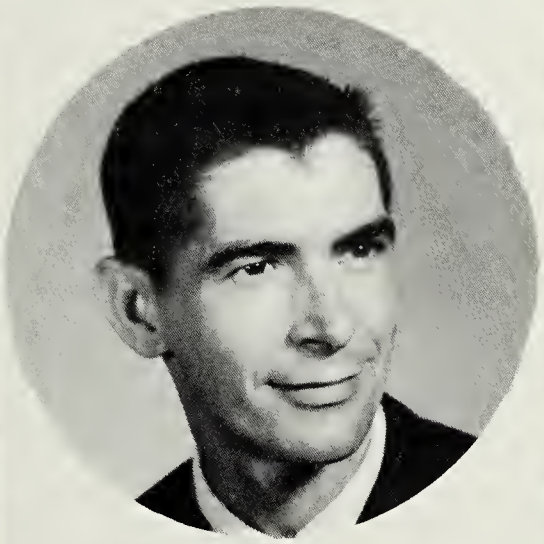

Sponsor: Mr. Raines.

The D.E. Club is based on a co-op program. The purpose of this organization is to develop future leaders in marketing and distribution through actual job experience.

National recognition is paid to this organization during National DECA Week. Our Club promotes publicity throughout our town.

Girls' Monogram Club

Row 1: Diane Helder, Ann Youngblood, Donna Wray, Marsha Stanley. Row 2: Carolyn Campen, Cynthia Arvin, Rebecca Harrison, Phyllis Hulburt, Pam Johnston.

Row 1: Cynthia Arvin, Treasurer; Carolyn Campen, Vice-President. Row 2: Marsha Stanley, Secretary; Donna Wray, President.

Sponsor: Miss Webb.

Membership in the Girls' Monogram Club is dependent upon earning a monogram in sports, cheerleading, or related activities. It has become a tradition for the club to present a Most Valuable Player trophy in each sport and to present, on Class Night, a gold sportsmanship bracelet to an outstanding senior girl.

To raise money for awards, the Girl's Monogram Club sells drinks at all home basketball games.

Boys' Monogram Club

Row 1: Tommy Burns, Al Jones, Larry Arnold, Jeff Roop, Steve Myers. **Row 2:** Butch Ellis, Butch Altman, Tommy Powroznick, Bobby Poole. **Row 3:** Chuck Fredrickson, Mr. Stallard, John Letchworth.

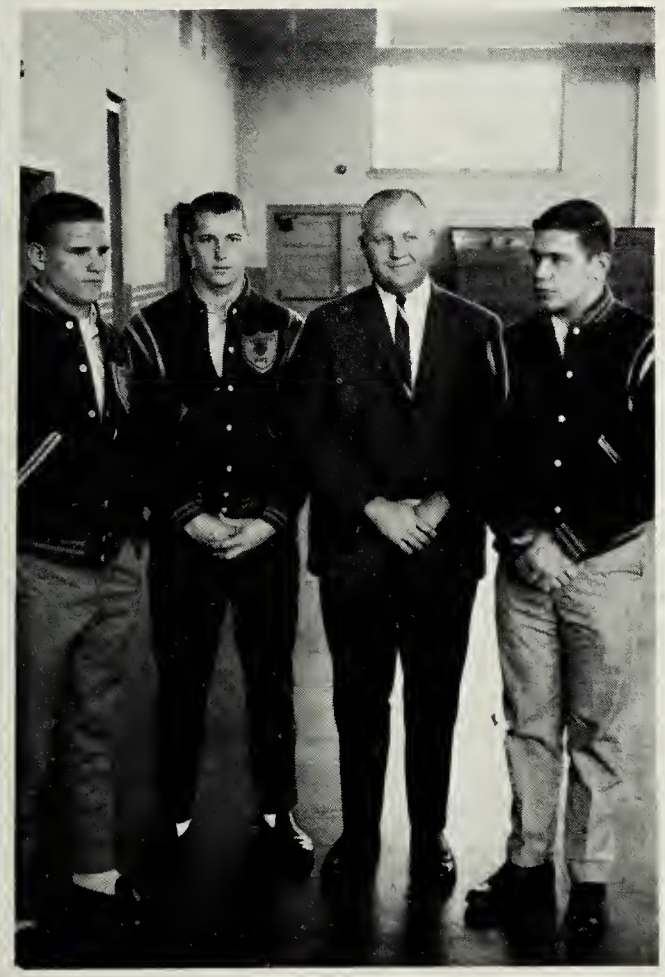

Each year boys are recognized for their outstanding achievement in their field of athletics.

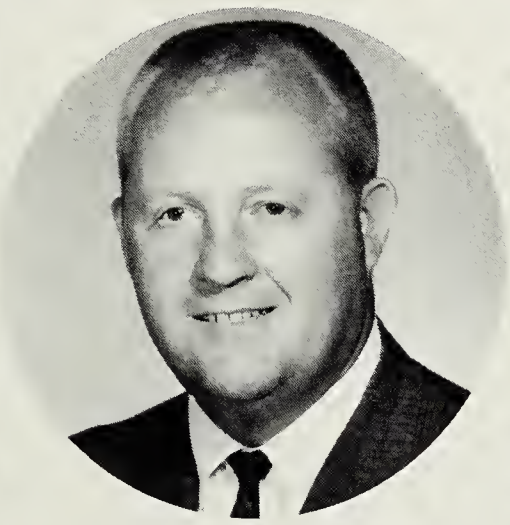

Sponsor: Mr. Jack Stallard.

The Boys' Monogram Club is composed of boys who have earned a letter in one of Hopewell High's varsity sports. One of their services to our school is repairing athletic equipment.

Row 1: Jeff Roop, President; Chuck Fredrickson, Sec.-Treas. **Row 2:** Al Jones, Parliamentarian; Tommy Burns, Vice-President.

Drama Guild

Row 1: Sandra Cuddihy, Becky Hapstak, Julie Martin, Margaret Rose, Rachel Bailey, Sylvia Bonon, Pam Akers, Audrey Perry. **Row 2:** Betsy Leadbetter, Ruth Anglen, Jaran Lusk, Shelia McGowen, Carol Farnsworth, Debbie Rawlings, Gloria Pead, Diane Patterson. **Row 3:** Kitty Flannagan, Janice Bass, Kerry Glass, Linda Watkins, Linda Glass, Linda Eller, Carol Titterington, Vickie Rackley. **Row 4:** Beth Furbush, Betty Edwards, Carol Flaherty, Deborah Lapeyre, Michelle Billy, James Megrail, Pamela Billy, Robert Logan, Linda Spatig. **Row 5:** Freda Fear, Faye Minor, Darlene Perry, June Riddle, Don Doutt, Vicki Nowlin, Todd Davis. **Row 6:** Sandra Rowland, Billy Hecht, Mike Moore, Dicky Gill, Bill Thompson. **Row 7:** Pat Wyatt, Nancy Power, Mary Stamper, Donna McPherson, Becky Beach. **Row 8:** Sammy Hicks, Donnie Tatum, Donald Full, George Brydon, Earl Mathis.

Bill Thompson, Treasurer; Kitty Flannagan, Costume Committee; Linda Spatig, Make-up Chairman; Beth Furbush, Secretary; Bob Logan, Lighting; Jim Thompson, Publicity Chairman; Todd Davis, Vice-President; Dicky Gill, President.

Sponsor: Mr. Wray.

To us, working in the Drama Club is a dream come true — the dream of being on the stage, the excitement of the last final seconds in the make-up room, the satisfaction of finishing the sets on time. All this and more compose the "Ole Blue Players".

Many hours of steady practice were spent by our Drama Department in order to present such an outstanding performance of "Camelot".

Science Club

Row 1: Donna Rudolph, Vicki Holt, Janice Britt, Zoe Bailey, Jimmy Jones, Robert Bannerman, Gloria Roberts, Linda Ragland, Jeannie Ragland, Danielle Aderholt. **Row 2:** Wanda Mundy, Alica Wajick, Carol Warren, Maude Ann Sharp, Audrey Perry, Douglas Pritchard, Pamela Billy, Michele Billy, Regina Mundy, Margaret Rose. **Row 3:** Robert Baugher, Linda Eller, Sandra Christoffel, Bill Boiler, Donna McPherson, Angela Drozd, Marsha Hoffman. **Row 4:** Howard Parson, Frank Kirtley, Carol Flaherty, Deborah Lapeyre, Faye Minor, Andy Chermak, Freda Fear, Betty Edwards, Darlene Perry. **Row 5:** Robert Stump, Frances Burroughs, Pam Dijovanidis, Bill Mitchell, Bob Cordova, Kathy Brown, Shirley Holloway, Donald Bennett. **Row 6:** Allan Nichols, Michael Horne, John Clark, Richard Carico, Kim Mitchell, Robert Kerr, Donald Full, Jimmy Megrail, Ken Korby, Barbara Wyche.

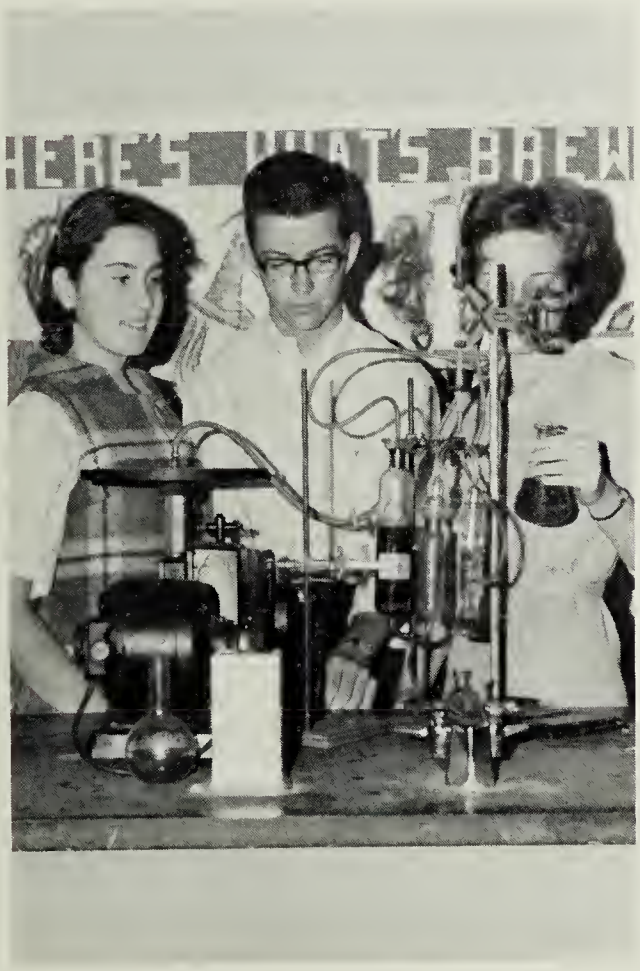

Through experiments such as this, members of the Science Club become more familiar with the scientific conditions that exist in our world today.

Sponsor: Mr. Bannerman.

The Science Club is open to anyone who is interested in science. Its purpose is to promote interest in science by films, lectures, experiments, and visits to local industries.

Row 1: Angela Drozd, Vice-President; Michelle Billy, Secretary. **Row 2:** Doug Pritchard, Chaplain; Frank Kirtley, President.

Future Business Leaders of America

Row 1: Dorothy Rideout, Carole Clark, Josephine Burroughs, Pam Johnston, Gloria Damron, Donna Bailey, Brenda Hounshell. Row 2: Joyce Mills, Pat Gravat, Betty Harris, Shirley Alexander, Frances Burroughs, Nancy Sasser. Row 3: Trudy Mitchell, Alice Walker, Linda Harrison, Joyce Ann Walker, Annette Markham, Cynthia Arvin. Row 4: Larry Parker, Rennie Morris, Aloria Williams, Nancy Petit, Carol Glovier.

Row 1: Trudy Mitchell, President; Joyce Walker, Parliamentarian. Row 2: Aloria Williams, Vice-President; Vicki Rackley, Treasurer. Row 3: Carole Clark, Secretary; Joyce Mills, Historian. Row 4: Alice Walker, Reporter.

Sponsor: Mrs. Martin

The purposes of FBLA are: to promote good business education for the youth of Hopewell, to develop competent, aggressive business leadership, and to create more interest and understanding in the intelligent choice of a business occupation.

To aid their skill in business and to promote a service to the school, the FBLA prints our school paper, "The Tatler."

Latin Forum

Row 1: Billy Sirech, Mary Lou McNulty, Judy Butler, Dianne Highsmith, Sandra Vick, Jennie Butler, Kathy Butler, Danielle Aderholt, Phillip Justice. **Row 2:** Brenda Houff, David England, Carla Houff, Kay Hammond, Debra MacMillan, Rita Everett, Maude Ann Sharp, Robert Schuler, Donald Neal, Gail Huntley, Linda Glass. **Row 3:** Linda Rawlings, Jaran Lusk, Joanne Marr, Kitty Flannagan, Joyce Morene, Janet Holc, Donna Mashburn, Rene Reid, Arnette Topian, Patricia Jarvis, Pamela Billy, Claudia Harris, Maria Harrison. **Row 4:** Bettie Carwile, Joyce Buchanan, Pam Highsmith, Linda Ragland, Jeanie Ragland, Michele Billy, Darlene Perry, Brenda Morene, Kerry Glass, Becky Beach, Deborah Lapeyre, Freda Fear, Faye Minor, Sandra Rowland, Betty Edwards.

Row 1: Joyce Buchanan, Secretary. **Row 2:** Mary Lou McNulty, Treasurer; Vicki Nowlin, Chaplain. **Row 3:** Lindy Allmond, Vice-President; Bill Thompson, Reporter. **Row 4:** James Thompson, President.

Sponsor: Mrs. Gilliam

The Latin Forum is a club for those students who are taking, or who have taken, Latin. The purpose of the Forum is to provide the Latin language and to introduce the Roman civilization to Latin students.

Each year the Latin Forum students hold their annual banquet. Here a few are enjoying Roman luxury.

French Circle

Row 1: Douglas Pritchard, Christine Lambert, Julie Martin, Angela Drozd, Amy Hoffman, Gloria Roberts, Zoe Bailey. **Row 2:** Jane Ellwood, Jeanie Ragland, Pamela Billy, Kay Emory, Marsha Hoffman, Pam Dijovanidis, Billy Menius, Robert Baugher, Michele Billy. **Row 3:** Brenda Houff, Judy Rawlings, Pat Ellwood, Isabel Goldberg, Jean Doolittle, Rudy Glass, Georgette Descheemaeker, Debbie Belch, Nancy Edwards, LaDonna Rasnick, Brenda Morene.

Row 1: Gloria Roberts, Reporter; Brenda Houff, Vice-President. **Row 2:** Debbie Belch, Treasurer; Kay Emory, Secretary. **Row 3:** Brenda Morene, Chaplain; James Thompson, President.

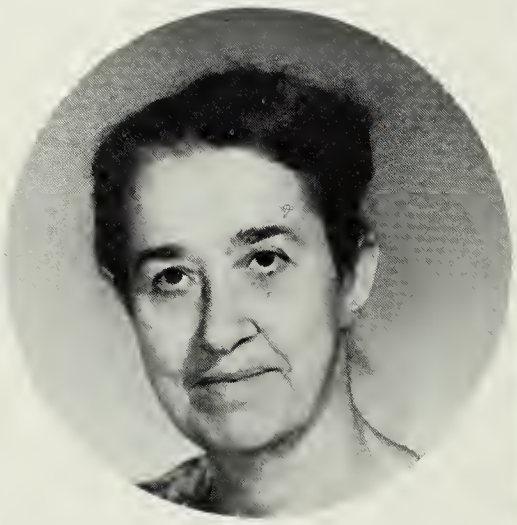

Sponsor: Miss Chambliss.

The French Circle is a club formed by students who have taken or are taking French. It promotes the knowledge of the country, and its language, and its customs.

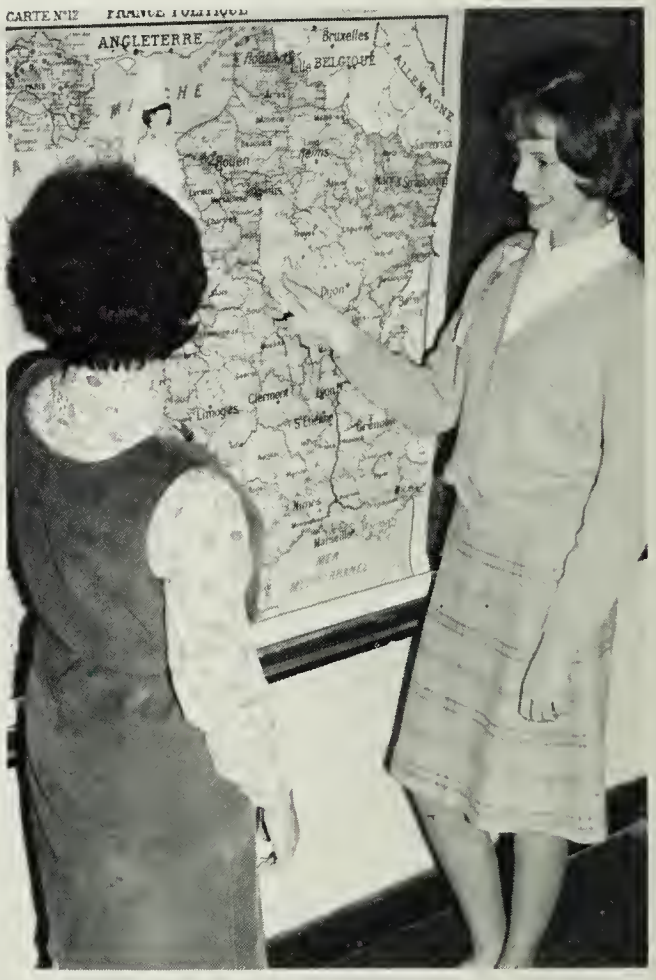

In the French Circle we learn about the country of France and the dress of the French people.

Spanish Club

Row 1: Ruth Birchett, Linda Watkins, Bob Cordova, Frances Ford, Bobby Swander, Sarah Minor, Valerie Kolidakis. **Row 2:** Robert Smith, David Smith, Jeanette Bickings, Jerry Beisser, Betty Whitby, Susan Pippen, Becky Garrett. **Row 3:** Margaret Rose, David Poole, Gary Martin, Amy Thomas, Rhonda Lewis, Connie Ward. **Row 4:** Kathy Bertram, Donnie Tatum, Ricky Carico, Peggy Bradley, Donna Mashburn, Linda Basile, Dana Alcorn, Robert Grant. **Row 5:** Robert Logan, Faye Minor, Pat Kendrick, Bonnie Clark, Carolyn Conover, Gloria Bailey, Frances Burroughs, David Leech.

The Spanish Club often combines work with fun. Here they are decorating a float for our 1965 Homecoming.

Sponsor: Mrs. Beauchamp.

The Spanish Club is a club whose membership is open to all those students who are taking or have taken Spanish. The purpose of the Spanish Club is to provide the students with an opportunity to learn more about Spanish speaking countries.

Row 1: Beverly Aldridge, Reporter; Sarah Minor, Vice-President. **Row 2:** Bobby Swander, President; Linda Watkins, Treasurer. **Row 3:** Lynn Meadows, Chaplain; Frances Ford, Secretary; Bob Cordova, Sergeant-at-Arms.

Art Club

Row 1: Mary Book, Deeter Allmond, Linda Gene Watkins, Shelia McGowan, Linda Rawlings. **Row 2:** Doris Padgett, Doris Furr, Ellen Foster, Connie Ward. **Row 3:** Carolyn Medlock, Jean Doolittle, Kay Emory, Marlene Sadler, Mrs. Hecht. **Row 4:** Janet Maile, Mike Taylor, Albert McLeod, Dwight Nesbitt. **Row 5:** Richard Morris, Betsi Summers, William Constable, Harold Cothern.

Row 1: Linda Watkins, President; Sheila McGowan, Vice-President. **Row 2:** Linda Rawlings, Secretary; Deeter Allmond, Treasurer.

Sponsor: Mrs. Hecht.

The Art Club was organized with three major objectives: to assist in making Hopewell High School more attractive, to further the interest of art students, and to present a Spring Art Show.

Our school is indebted to the excellent work the art students did on the props for the production of "Camelot."

Clubs at Work

"Camelot" was a great success.

Our Future Teachers of America in action.

Monogram Clubbers admire trophies.

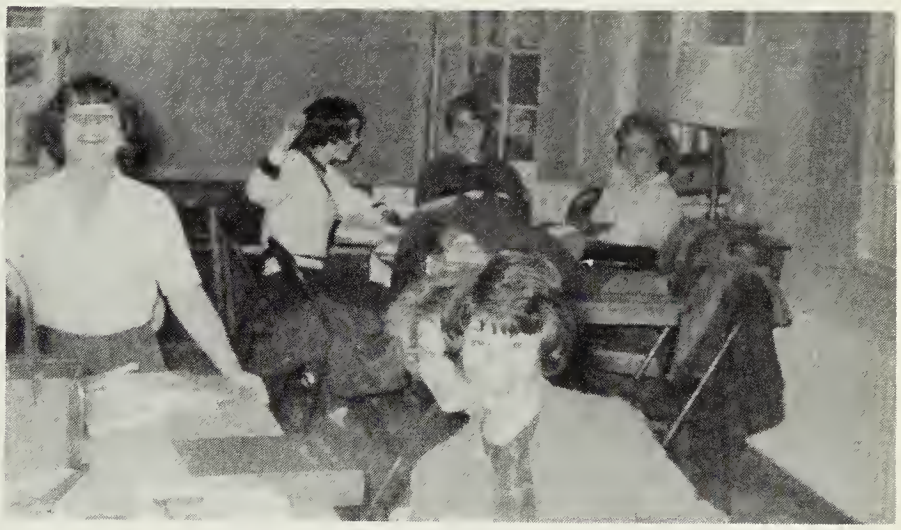

F.H.A. Club members at work.

V.O.T. & FBLA look over the "Tatler."

Tri-Hi-Y'ers make plans for the future.

F.H.A.'ers practice up on their cooking.

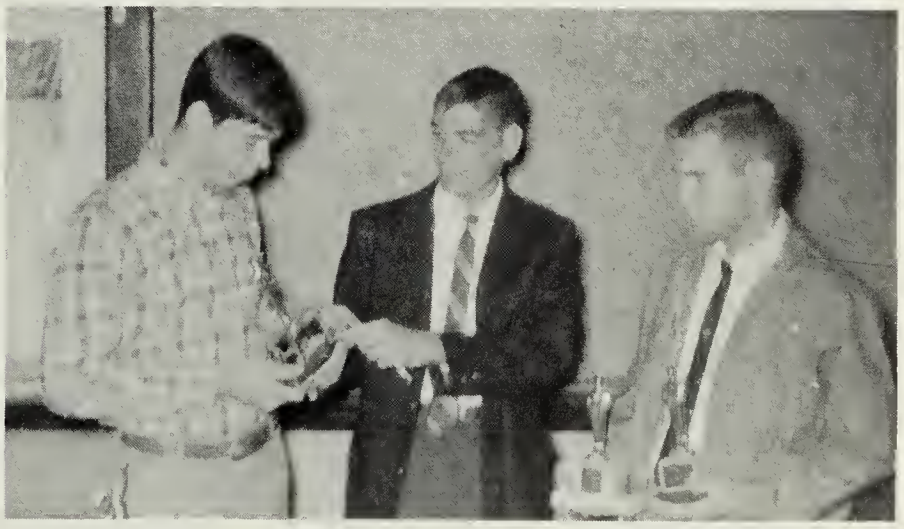

Mr. Raines discusses trophies with members.

ENCYCLOPEDIAS
KALEIDOSCOPE STAFF
CHOIR
HONOR SOCIETY
BAND

Tommy,

To a great guy whom I've had much fun with these years. Best of luck in the future years at H.H.S.. Hope to see you this year and summer down at the river. I know we can have alot of fun down there.

Ronnie

Working for our school through school activities gives us an inner feeling of accomplishment and pride, making our river complete. Work is not hard when it is done for others.

Activities

Student Co-operative

First Row: Charlene Nobles, Cindy Wood, Diane Highsmith, Joyce Buchanan, Donnie Livingston, Becky Beach, Joyce Mitchell, Al Jones, Gwen Towsey, Gwen Robinson, Brenda Houff, Mary Lou McNulty, Susan Krumel. **Second Row:** Mary K. Bond, Vickie Back, Gloria Roberts, Randy Kirk, Darlene Hoover, Neil Aldridge, David Poole, Harry Garfinkel, Keith Hedgepeth, Audrey Perry, Sandra Cuddihy, Kay Tucker, Debbie Lewis, Allen Nobles, Susan Hunter, John McBride, Linette Carson. **Third Row:** Connie Stone, Vicky Davis, Allen Hoover, Connie Caldwell, Georgette Descheemaker, Jane Elliot, Stuart Darling, Susan Stout, Dicky Eyler, Gary Akers, Janet Brydon, Frederick Phipps, Ladonna Rasnick.

DISTRICT REPRESENTATIVE

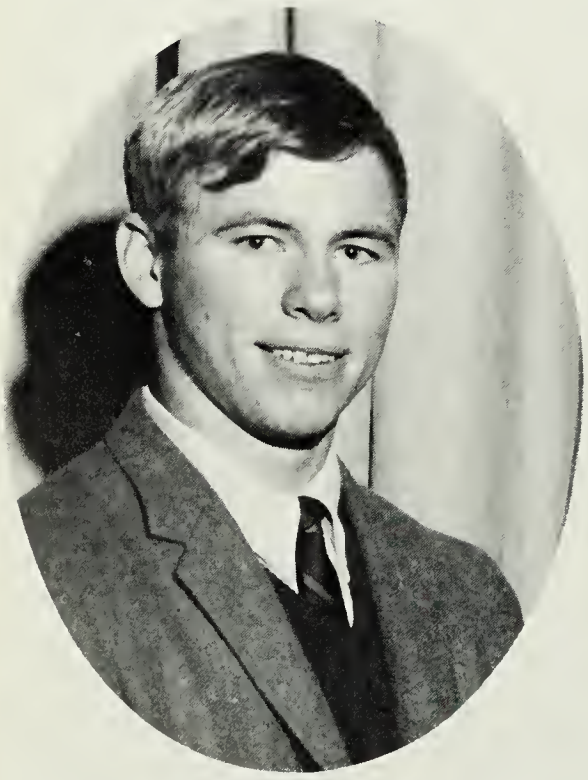

CHARLES FREDERICKSON

SECRETARY

SANDRA WEBB

VICE-PRESIDENT

AL JONES

Association

COMMITTEE CHAIRMEN:

First Row: Brenda Houff, Gwen Towsey, Becky Beach, Joyce Mitchell, Stuart Darling, Gwen Robinson, Mary Lou McNulty. **Second Row:** Joyce Buchanan, Susan Krumel, Donnie Livingston, Janet Brydon, Charlene Nobles, Harry Garfinkel.

SPONSOR

MR. JERRELL SOBER

The Student Co-operative Association is the main central government of Hopewell High School. Each homeroom elects a representative to serve the Council. This year, a new policy was inacted—meetings every two weeks instead of every week. With the aid of our energetic sponsor, Mr. Sober, and the outstanding leadership of our president, Miss Joyce Mitchell, the S. C. A. has carried many successful projects throughout the school year. Not only is a representative a member of the Council, but he also serves on a special committee of the S. C. A. The chairmen of these committees are shown above. The meetings of the special committees are held every week to enable the Council to meet only every two weeks.

PRESIDENT

JOYCE MITCHELL

S C A Activities

During the Thanksgiving Assembly, Mr. Sober spoke on our country and democracy to the Student Body.

Also at the Thanksgiving Assembly, Miss Joyce Mitchell, our SCA president, was crowned "Miss Noel". Janas Hendricks and Sue Webb were runners-up.

In this picture, we see our executive officers in action. A lot of effort is exerted by these students to make our SCA worthwhile.

The Student Cooperative Association carries on various projects and activities throughout the year. One of the main activities is the sponsoring of homecoming weekend, including the half time entertainment and the dance and soc hop. The S.C.A. also puts on the following assemblies: Thanksgiving, Christmas, Easter, S.C.A. Acceptance Speeches, and S.C.A. Officer's Installation. This year several contests were sponsored including the Banner Room, Bulletin Boards, and Student of the Week. Within the S.C.A., plans for school appearance, traffic conditions, and Honor Code Revision were acted upon in great depth. Through the leadership of the officers and the loyalty and service of the representatives, without a doubt, this year has been one of the most successful and outstanding for the Student Co-operative Association.

Tatler Staff

First row: Cookie Buffo, Aloria Williams, Mrs. Martin, Pam Johnston, Joyce Walker.
Second row: Pam Solyan, Alice Walker, Judy Mills, Rennie Morris, Carol Glovier, Gloria Damron, Betty Harris.

Sponsor: Mrs. Charlotte Martin

One of the editors sells a copy of the "Tatler".

First Row: Mike Hodge, Paul Zevgolis, Jack Ingle, Richard Severin, Robert Lackey, Josephine Burroughs, Gene Hazelgrove, Reggie Bowen, Bobby McNeut, Jackie Westmoreland, David Harless, Allen Yates, Donald Thore, Bill Vance, Jack Cheeley, John Wyatt, William Wyatt, Frankie Phillips, Dicky Dicky Gill, Mr. Taylor. **Second Row:** Chuck Farnsworth, Mike Frantz, Douglas Pritchard, Phyllis Hurlburt, Nerene Waldridge, Julie Martin, Carolyn Boone, Neil Aderholt, Pamela Billy, Sarah Minor, Gloria Williams, Gloria Roberts, Aloria Williams, Pam Johnston, Linda Howard, Linda Moseley, Carol Livingston, Margaret Rose, Freda Fear, Carl Pippin, Ricky Jones. **Third Row:** Andrew Shermack, Conald Hurlburt, David Thompson, Melissa Shopshear, Chuck Arnold, Paula Baptist, Ruth Anglen, Rachel Bailey, Ellen Foster, Patty Curtis, Debbie Rawlings, Ricky Bennett, Charlie Gadinas, Becky Garrett, Janice Britt, Joyce Morene, Sandra

During half time at home football games, the Blue and Gold Marching Band puts on a thrilling half time routine. With spirited music and precision drills, the band shines forth in a spectacular show.

Mr. George Taylor
Band Director

Marching Band

Luck, Robert Smith, Bob Mashburn, Rocky Anderson, Butch Parsons. **Fourth Row:** Douglas Cheeley, Gary Grissom, Gary Dolan, James Goodwin, Billy Hudson, Don Henderson, Garland Eavey, Ronnie Mintor, Billy Moyer, Alfred McLeod, Avon Miles, Thomas Bailey, Bernard Epps, Johnny Thompson, Linette Carson, Stacy Kroener, Tommy Field, Mark Ascolli, John Johnston. **Fifth Row:** Gwen Towsey, Faye Alderson, Beverly Aldridge, Donna Fuzy, Mike Dolan, Nancye Power, Paige Watko, Katherine Walker, Doris Newton, Roxanne Levett, Vicky Bentley, Vicky Back, Allen Confer, Jane Ellen George, Brenda Butler, Sue Webb, Robert Logan. **Sixth Row:** Douglas Coury, Sharon Webb, Joyce Mitchell, Lynn Meadows, Georgette Descheemaeker, Barbara Banvard, Lynne Carelock, Faye Minor, Anna Buffo, Linda Rawlings.

Mr. Alfred E. Johnson
Assistant Director

During the football games, the HHS band sits at the sidelines cheering the Blue Devils on to victory. The rousing spirit of the band is indeed an asset to our school.

Majorettes and

Sue Webb

Joyce Mitchell

Jane Ellen George

Lynn Meadows

Sharon Webb

Beverly Aldridge

Barbara Banvard

Brenda Butler

HEAD MAJORETTE
GWEN TOWSEY

Gwen, a vivacious blonde, leads our outstanding majorettes in lively routines throughout the year. We at Hopewell High are very proud of these lovely girls.

Drum Major

Faye Alderson

Lynne Carelock

Georgette Descheemaeker

Douglas Coury

DRUM MAJOR
ROBERT LOGAN

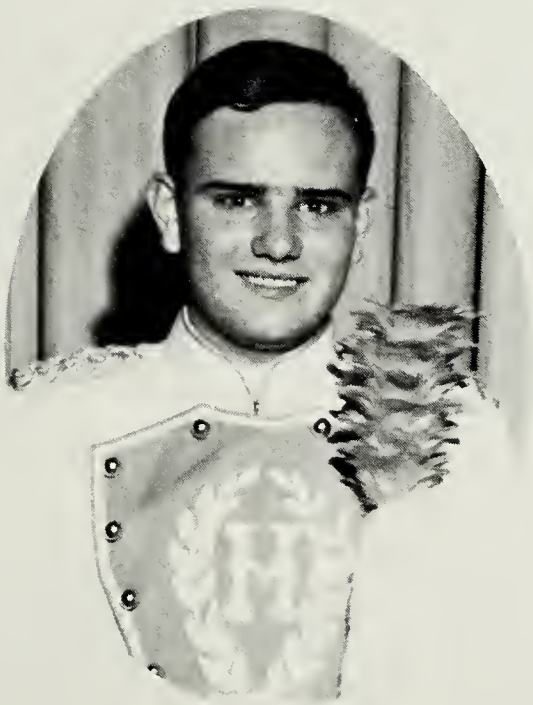

Bob has done a fine job this year leading our Blue and Gold Band. Our band is certainly an asset to Hopewell High.

Linda Gail Rawlings

Faye Minor

Anna Buffo

Donna Fuzy

First Row: Kathleen Lewis, Catherine Lyckberg, Janet Chavis, Carol Farnsworth, Linda Drake, Peggy Bradley, Barbara Banvard, George Heath, Phillip Smith, Donald Tatum, Linn Roach, Leonard Johnson, Addie Hall, Cheryl Yates, Pat Norwood, Linda Woodson. **Second Row:** Vickie Rackley, Michelle Billy, Linda Spatig, Carol Titterington, Jane Atkins, Betsi Summers, Elaine Mottesheard, Neil Stewart, Butch Drapper, Mike Hammond, Emmanuel Kolidakis, Rita Golden,

This year Mrs. Atkins, Miss Banvard, and our H.H.S. Choir deserve more recognition than ever before. They helped greatly in the production of "Camelot", provided the community with a Christmas Cantata and a Spring Concert, and added much to our school assemblies.

Mrs. Madeline Atkins
Director

Choir

Wilma Reynolds, Kay Elliott, Carolyn Lee, Gloria Graham, Ruth Moore, Gloria Harvey, Judy Jessee. Third Row: Mrs. Atkins, Beth Hughes, Donna Mashburn, Charlotte Cozart, Sharon Wright, Randall Bland, Glen Roach, Theodore Johnson, Jerry Wallace, Donald Eastman, Clyde Jessee, Lynne Doutt, Pam Highsmith, Ruth Malamis, Nancy Sasser. Joyce Mills, Linda Robinette.

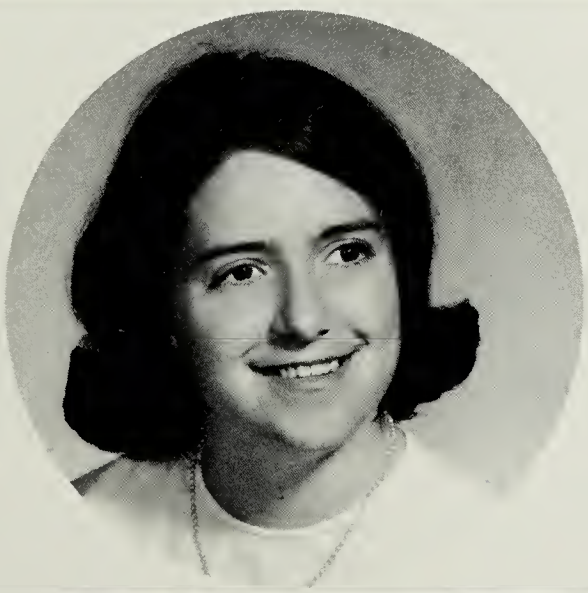

Miss Barbara Banvard
Accompanist

This action shot is just one example of the hard work put forth by the Senior Choir. This outstanding group is surely appreciated by the students and community.

Junior Choir

First Row: Melanie Karnes, Jackie Mills, Ruth Butterworth, Billy Ellison, Bruce Titterington, Chancey Hanchey, David Smith, Billy Edmonson, Donna Lunce, Dora Mitchell. **Second row**: Martha Sordelett, Annette Garrett, Sarah Wilson, Doris Brown, Debra Cothern, Janet Gilliam, Linda Sherlock, Ruth Birchett, Suzette Davis, Nancy Gilliam, Lenora Shelburne, Kathy Bertram, Ruby Sears. **Third Row**: Mrs. Atkins, Jean Boyd, Gayle Hayes, Sylvia Henderson, Sandra Wray, Linda Daniel, Brenda Long, Darlene Sears, Juanita Hayden, Barbara Langford, Margaret Lowery, Shirley Dunbar, Doris Newton. **Fourth Row**: Amy Thomas, Marna Glazebrook, Connie Caldwell, Ronnie McDaniel, Tim Wheelhouse, Terry Angle, Dean Daniels, Robert Hecht, Joseph Boyette, Jimmy Emory, Claudia Allender, Patsy Glass, Nancy Whitmore, Vickie Cunningham.

Junior Band

Front Row: Debbie Page, Kay Edwards, Audrey Perry. **First Row**: Debbie Rawlings, Jeannie England, Edith Parker, Loretta Coterill, Dorey Saterwhite, Pamela Akers, Ruth Anglin, Vicky Holt, Donnie McDerment, Sandra Rowland, Joyce Morene, Barbara Doutt. **Second Row**: Marlene McDerment, Roxanne Leavitt, David Miles, Randy Reidmiller, Gregory Eavey, Terry Browder, Lenny Nugent, Donald Everhard, Andy Lipscomb, Joseph Webster, Gregory Eagle, Jeff Eagle, Chris Bray, Mark Cunningham, John Bell, Anthony Nesbitt, Gary Lawson, Wayne Furr. **Third Row**: John Lastovica, Otto Okum, Bobby Slocum, Clarence Minter, Sonny Archer, Burly Frye, Bobby McNew, Tommy Harris, Gary Ray, Gary Moore, Clyde Powers, Leslie Myddett, Mr. Johnson.

Eighth Grade Choir

First Row: Valeria Kolidakas, Cindy Gulf, Dolly Barnes, Wanda Warlick, Donna Masburn, Crystal Patterson, Lee Gladebuck, Kevin Futch, Ricky Faukner, Hoyt Butner, Linda Polk, Sylvia Hall, Brenda Grant, Mary Grammar, Debbie Page, Sammy Parsons. **Second Row:** Mrs. Atkins, Brenda Redic, Patricia Gilliam, Margaret Martin, Vicky Dean, Betsy Leadbetter, Kay Hedgepeth, Maude Sharp, Nancy Hoyle, Nancy Conors, Jenny Kokenski, Pam Akers, Kay Hammond, Barbara Chase, Elizabeth Moore, Joan Elwood, Libby Angle, Ann Sebra, Maria Handford, Jackie Creech, Elizabeth Gibson, Libby Hanchee. **Third Row:** Irene Lewis, Betsy Bailey, Mary Connelly, Margie Hill, Brenda Case, Joy Libby, Peggy Hall, Virginia Brinkley, Kay Bickings, Kathy Atkins, Jack Ingle, Rovert Lacky, Arthur Temple, Eddie Williamson, Kathy Eassen, Jane Elliot, Sandra Glovier, Kay Edwards, Vennie Smith, Bernice Bryant, Debbie Thompson, Patsy Thore, Linda Lindenbooth, Gwen Gregory, Joyce Flowers. Teresa Miller.

Library Staff

First Row: Pat Slusser, Fran Taylor, Sarah Minor, Sandra Glovier, Miss Snead, Bernice Bryant, Mary Tetterton, Nancy Connor, Diane Hardy. **Second Row:** Ruth Anglan, Alice Wajick, Maude Sharpe, Sandra Cristoffal, Mary Ann Burge, Debbie Thompson, Chancey Hanchey, John Spivey, Richard Boise, Debbie Frazier, Lynette Carson, Joyce Kendricks, Janet Cocke, Carolyn Campen.

National Honor Society

First Row: Brenda Morene, Patricia Smith, Mary Lou McNulty, Rebecca Harrison, Gwen Robinson, Joyce Buchanan, David Nuchols. **Second Row:** James Thompson, Frank Kirtly, Lucinda Pritchard, Becky Beach, Walter Altman, Donald Full, Donald Thomas. **Third Row:** Susan Patterson, Frank Letchworth, Barbara Banvard, Carol Farnsworth, Sandra Webb, Elisabeth Furbush, Mrs. Phyllis Synan. **Fourth Row:** Diane Helder, Richard Gill, James Megrail, John Letchworth, Elizabeth Glass, Robert Poole, Joyce Mitchell.

Miss Barbara Banvard, president of the National Honor Society, checks over the agenda for a meeting.

Susan Patterson, Gwen Robinson, Carol Farnsworth, and Joyce Mitchell talk over plans for a NHS project.

SPONSOR
MRS. PHYLLIS SYNAN

Getting ready to take another picture, and not knowing what's happening, the photographer of the annual staff, James Thompson, is tapped.

New candidates of the NHS gather together after being tapped to congratulate each other. This is the highest honor at HHS.

Kaleidoscope Staff

First Row: Karen Meadows, Lynn Meadows, Cindy Pritchard, Carol Farnsworth, Don Thomas, Diane Helder, Susan Patterson, Patsy Peach, Becky Beach. **Second Row:** Dottie Sue Harper, Joan Jerrell, Gwen Towsey, Gwen Robinson, Beverly Aldridge, Brenda Butler, Brenda Houff, Faye Alderson, Gloria Roberts. **Third Row:** Dee Dee Atwater, Barbara Banvard, Debbie Belch, Betty Glass, James Thompson, Brenda Morene, Linda Spatig, Joyce Buchanan.

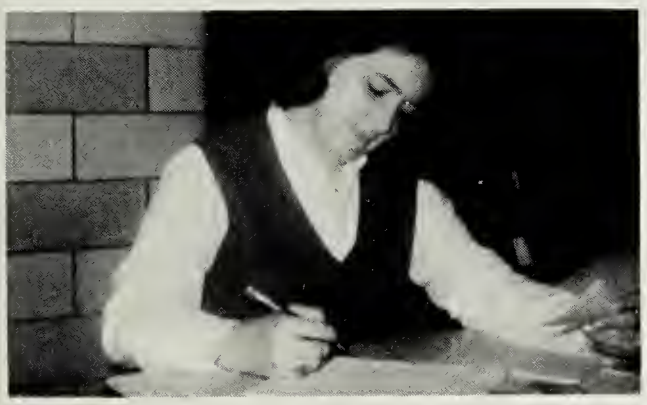

Every day after school, we see Barbara, our circulations manager, busy taking up money for subscriptions to our annual.

Our co-editors, Carol and Don, have their own section to worry about besides supervising the rest of the yearbook.

SPONSOR
MR. MAL M. UTLEYE

Debbie and Patsy, each one head of a section, work hard toward meeting their deadlines on time.

Susan is editor of one of the most difficult sections to be put out the whole year — the classes section.

Kaleidoscope

Editors: Carol Farnsworth, Don Thomas. **Business Manager:** Diane Helder.

CIRCULATIONS
Barbara Banvard. Assistant: Dottie Sue Harper

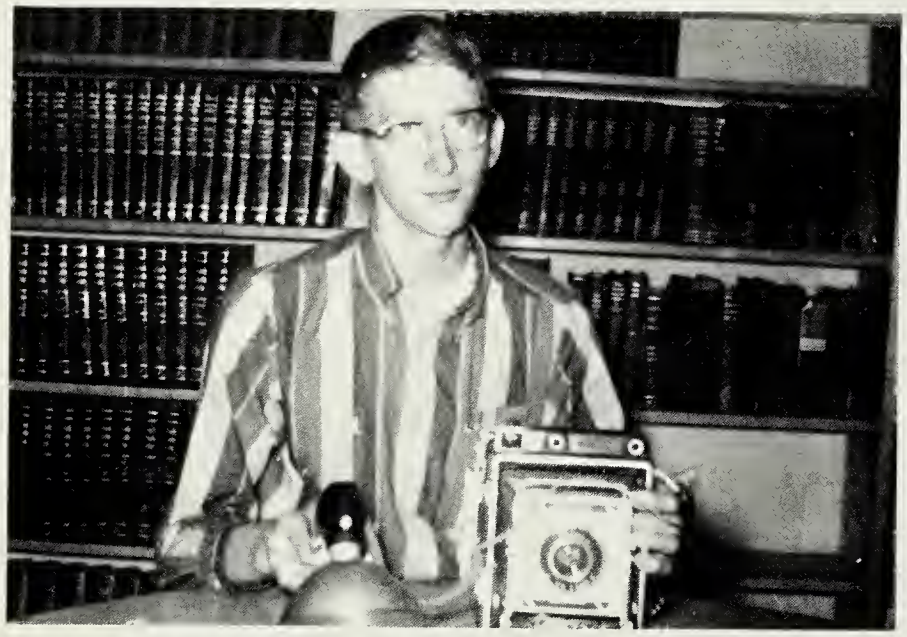

PHOTOGRAPHER
James Thompson

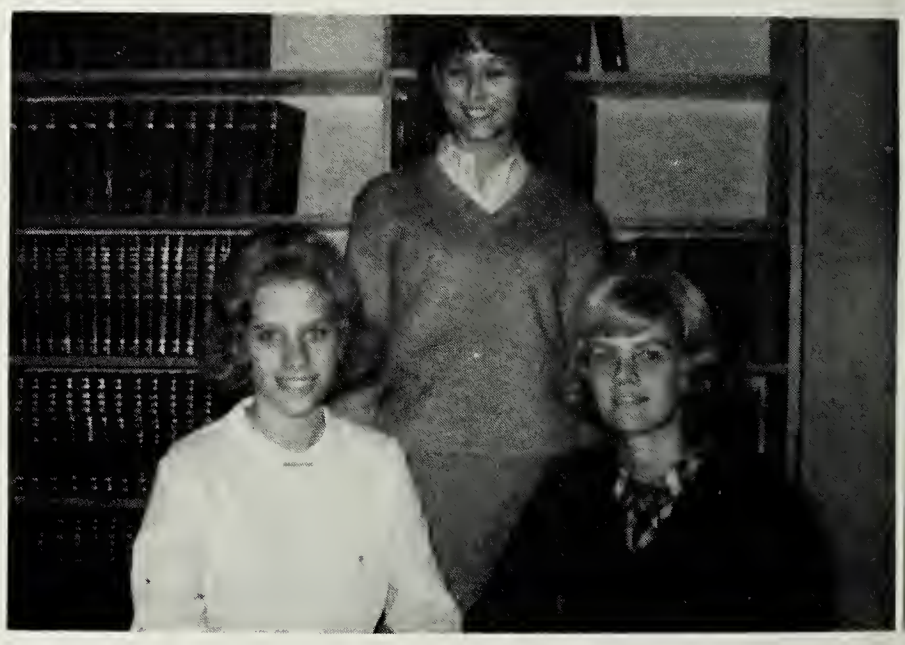

FEATURES
Patsy Peach, Gwen Towsey. Assistant: Faye Alderson.

CLASSES
Susan Patterson, Lynn Meadows. Assistant: Gloria Roberts.

SPORTS
Cindy Pritchard, Karen Meadows. Assistant: Dee Dee Atwater.

Staff

The coveted honor of being selected to serve on the KALEIDOSCOPE STAFF was shared this year by twenty-six outstanding junior and senior students. Ability, punctuality, perseverance, and originality are just a few of the many qualities that a member of the staff must possess. Each person has the responsibility of helping to compile a section, selling ads and subscriptions, taking pictures, and making sure that the deadlines are met on time. The staff members work hard all year, and finally, their efforts are rewarded in the spring when the KALEIDOSCOPE assembly is held. At this time the yearbook is officially presented and new co-editors, business manager, and staff announced.

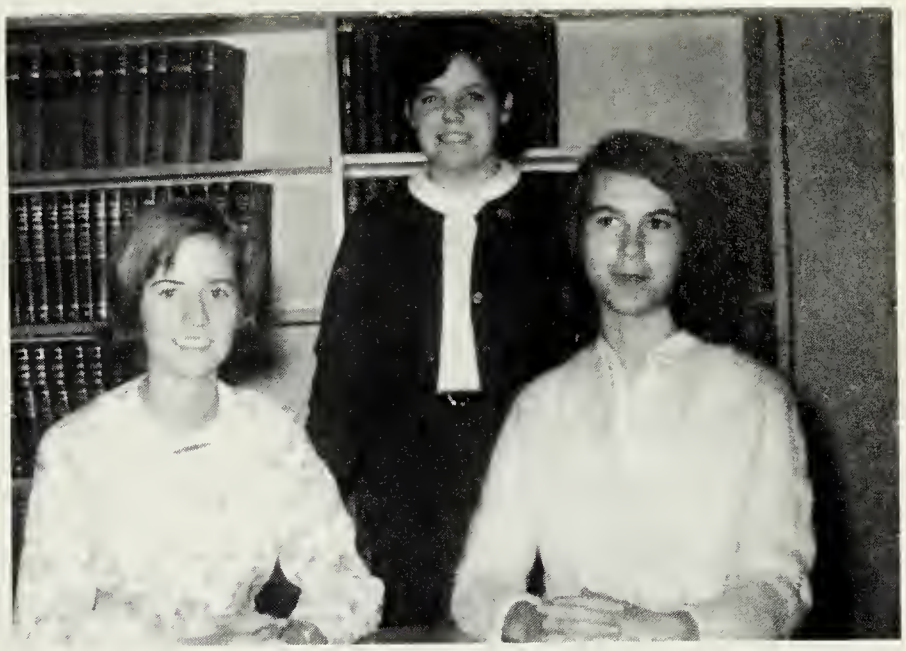

BUSINESS MANAGER
Diane Helder. Assistants: Joan Jerrell, Brenda Houff.

FACULTY
Beverly Aldridge. Assistant: Faye Alderson.

SENIORS
Don Thomas, Carol Farnsworth. Assistant: Brenda Butler.

ORGANIZATIONS
Debbie Belch, Joyce Buchanan. Assistant: Brenda Morene.

ACTIVITIES
Betty Glass, Gwen Robinson. Assistant: Becky Beach.

Tommy,

It has been a pleasure getting to know you. We sure have had a lot of fun in P.E. Best of luck in your future years at H.H.S

Joe

Through the interest of our advertisers, we are able to travel the river of a year at Hopewell High School in this, the 1966 Kaleidoscope. Please show your appreciation of what these unselfish people have done by patronizing their businesses and supporting the activities of their organizations.

Advertisements

Buchanan's Jewelers

Watch Repairs
Keepsake Diamond Rings

308 East Broadway GL 8-3640 Hopewell, Va.

In Memory of

Jimmy Buchanan

Jimmy Buchanan was warmly regarded by everyone. To the students at Hopewell High he was special. He shared our interests and our enthusiasm; he cared for our well-being. We always looked for Jimmy at football games—somehow the sight of him gave us confidence—and now we miss him. We all knew and loved him; he was our friend. He captured our respect.

All New

APPOMATTOX CLEANERS

Melvin Saunders

Mac Poe

Quality Hour Cleaning

204 E. Cawson St.
GL 8-4264

440 S. 15th Ave.
GL 8-7107

SOUTHERN DEPARTMENT STORE

"The Shopping Center"

SOUTHERN
DEPARTMENT STORE

Broadway and Main Streets — Hopewell, Virginia

Phone 458-8567

BOTTLED UNDER AUTHORITY OF THE COCA-COLA COMPANY BY

PETERSBURG COCA-COLA BOTTLING CO., INC.

Congratulations and Best Wishes to the Class of 1966

PIONEER SAVINGS AND LOAN ASSOCIATION OF HOPEWELL

"Save with the Friendly Folks Where Savings Pay"

RED FRONT MEAT MARKET

218 Hopewell Street
Hopewell, Va.
Phone GL8-2945

LASTOVICA JEWELER

Jewelry Repair
Watch Repair
Diamond Resetting

702 West Broadway
Hopewell, Virginia

RUCKER-ROSENSTOCK

Headquarters for
Seventeen Magazine
Fashions

Petersburg, Virginia

RALPH L. PRICE

Member Pontiac Master
Salesman's Guild
Roundtree Pontiac, Inc.

Petersburg, Virginia
Bus. RE3-8725 Res. RE3-3769

Compliments of

J. HAMILTON HENING, SR.

H. R. POWERS

All Floors Refinished

Satisfaction Guaranteed

3010 Boston GL8-2971

The Three Bears

Y'Know the Petersburg game is tonight. Yeah.

"Taking pictures always leaves me this way."

CRATER MOTOR CO., INC.

Hopewell — Petersburg Road.
Volkswagen

Sales — Service — Parts

STOKE'S BROADWAY BARBER SHOP

322 East Broadway

Blue Devils are our Best Customers

LIBBY'S DO-NUT SHOP

Hopewell, Virginia

Hot Dogs
Hamburgers
Do-Nuts

OAKLAWN BOWL

4204 Oaklawn Blvd.
Phone: 458-5913
16 AMF Lanes

"Hopewell's Most Modern Bowling Establishment"

MARKS CLOTHING COMPANY

For Men and Boys

Hopewell, Va.

DRAPER'S AUTO CLINIC

Wheel Alignment and
Balance, Tune-Up and
Brake Service

Hopewell, Va.
GL 8-4017 Night GL8-3668

Compliments of

DR. STANLEY J. LEBOW

ALLIED AUTO PARTS, INC.

226 E. Poythress

Automotive Parts, Supplies and Equipment

Day Ph. GL 8-6241
Night Ph. GL 8-5732

Compliments of

ANN'S CHARM SHOP

Ladies Ready to Wear
Budget Prices

Hopewell, Virginia

ZAK'S GULF SERVICE

City Point and 7th Ave.
Phone GL 8-8101

Auomotive Service
Since 1939

DALTON'S JEWELERS

The Home of Perfect Diamonds

115 No. Sycamore
Petersburg, Va.

RE 2-5011

A & P

Main Street

Hopewell, Virginia

Yeah! She's my date.

"It was the wildest party I've been to."

You rang?

MAZZIE'S DUPLEX MARKET

Independent Richfood Market

3115 Oaklawn Blvd.
Phone GL 8-9422
Quality Meats & Groceries

HARRISON TIRE SERVICE

202 Commerce St.

Hopewell, Virginia

Phone GL 8-5276

Compliments of

STANS

5 No. Sycamore

Petersburg, Va.

Phone 732-6386

Compliments of

CROWN CLEANERS

721 Grove Avenue

Petersburg, Va.

NAVIGATOR'S DEN RESTAURANT

Off Route 10 at the Hopewell Yacht Club on the Appomattox
Reservations GL 8-9349

SPERO'S

"Your Store of Fashion"

Sycamore & Washington
Petersburg, Va.

The Man From State-Planters
Has the College Tuition
Plan That Will Fit Your
Needs. See Him and
Secure Your Future.

STATE-PLANTERS BANK OF COMMERCE AND TRUSTS

Hopewell—Richmond—Petersburg
Fort Lee

GREEN BANK CONSTRUCTION COMPANY, INC.

VIRGINIA MEAT MARKET

Wholesale and Retail
Packaged for Freezers

12th and Atlantic Streets
GL 8-2589

MISS BROCK'S

SENIOR HOMEROOM 706

Wishes All Seniors
A Happy Future

FRANK'S DAIRY TREAT

106 South 15th Avenue
Hopewell, Virginia

EXPLORER POST 999

Whitewater Canoeing
Advisors: T. J. Ackerman,
R. MacCleve, J. Thomas

WE WISH
THE SENIORS OF 1966
YEARS OF SUCCESS

Signed —
FRIENDS

HIGH'S PETERSBURG DAIRY

Tops in Dairy Products

Phone 733-9021

THE BROADWAY GARAGE

Hopewell's Largest Independent Body Shop and Wrecker Service
Day 458-3613 Night 458-8079

Harold's

Fine Ladies Apparel

Hopewell, Va.

Congratulations

to the

Class of 1966

JOSTEN'S

BOB KERBY REPRESENTATIVE

Your Ring, Announcements,

Cards, Caps, and Gowns

A CAREER
With A Future!

If you like science and mathematics, consider engineering for your career! Engineering is the field of today and tomorrow. Progress is fast. New jobs are opening up every day. Plan for a job with a future—plan to be an engineer!

VEPCO

VIRGINIA ELECTRIC AND POWER COMPANY

J. W. ENOCHS

Building Materials and Paint Headquarters of Hopewell

Congratulations to the
Senior Class of 1966

THE SHERWIN-WILLIAMS COMPANY

205 East Broadway Hopewell, Virginia

Air Conditioned Shops

"For the Best in Paints"

Phone GL 8-6161

BUTTERWORTH'S

"Southside Virginia's

Leading

Home Furnishing"

245 Broadway Hopewell

"The Finest Insurance and Real Estate Service Available Anywhere"

FORD AGENCY INC.

Providing Insurance Protection for the Students of Hopewell Schools through Our Student Accident Insurance Plan

Participating in Your V.O.T. Education Program by Employing Students in Our Office

Supporting School Activities and Community Affairs

458-6333 111 W. Poythress 748-5333

Hopewell, Va.

INDUSTRIAL PIPING SUPPLY COMPANY

All Types of Piping and Piping Supplies

LaPrade Street
Hopewell, Virginia
Telephone GL 8-8528

GEORGES DRUG STORES INC.

Two Rexall Drug Stores

TOWNHOUSE RESTAURANT

LUCK'S BEAUTY SHOP AND BARBER SHOP

Air Conditioned Shops

Phone GL 8-6705
205 Broadway
Hopewell, Virginia

PETERSBURG
GENERAL HOSPITAL

SCHOOL OF NURSING

Petersburg, Virginia

HOPEWELL
GLASS COMPANY

208 East Poythress Street
Telephone GL 8-3966

Autoglass—Mirrors—Plateglass

U. S. Royal & Kelly-Springfield Tires

LEETE TIRE & BATTERY COMPANY

Willard Batteries
Recapping and Vulcanizing
Res. Phone RE 2-3044
Bus. Phone RE 2-3231
2nd and Bank Street
Petersburg, Virginia

QUALITY COURTS UNITED INC.

For Your Parties and Banquets
Now—and in Years to Come

INDIAN HILLS
RESTAURANT
and
QUALITY COURTS
MOTEL NORTH

Exit 5 Richmond-Petersburg Turnpike
Phone 732-0341

Congratulations to

The Senior Class of 1966

ALVIN JONES

STUDIOS

1715 City Point Road

Hopewell, Virginia

Phone GL 8-3637

GARRETT'S STATION

Broadway and Randolph

Hopewell, Virginia

Phone GL 8-5541

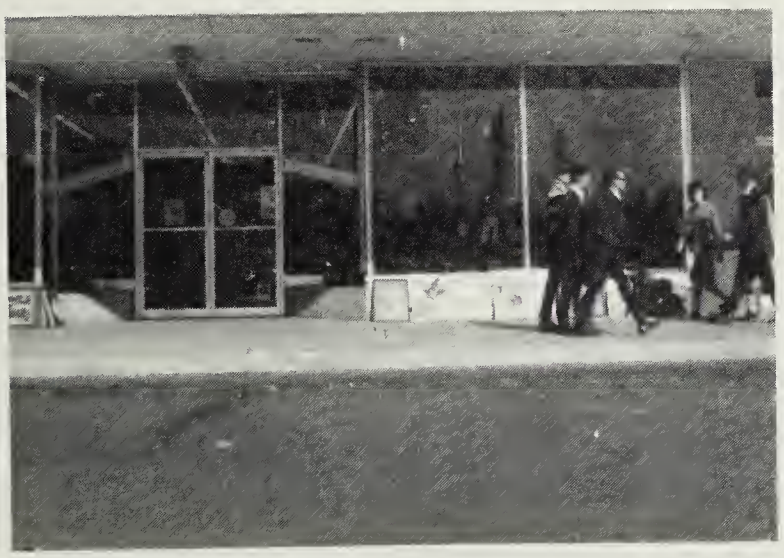

SHEVEL'S

Men's and Boys' Clothing

Walnut Hill Plaza

Petersburg, Virginia

RACKLEY'S RADIO AND T.V. COMPANY

236 East Broadway

GL 8-6000 Hopewell, Va.

RCA Victor **Motorola**

GARFINKEL'S

Ladies' Ready-to-Wear

Sportwear and Accessories

ELMO'S BARBECUE & DRIVE INN

Hopewell-Petersburg Road

Pit-Cooked Barbecue Is Our Specialty

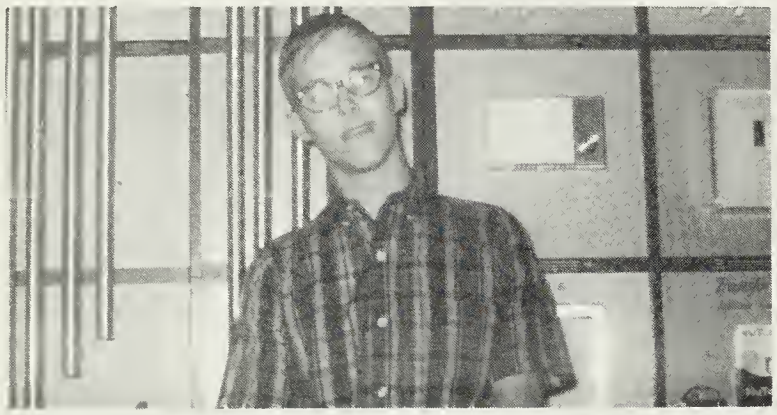

KING ELECTRIC CO., INC.

Electrical Supplies and Light Fixtures

Commercial & Industrial
Wholesale & Retail

234 E. Poythress St. Hopewell, Va
Phone GL 8-3344

Compliments

of

CITY POINT SERVICE STATION

812 East Broadway

Hopewell, Virginia GL 8-3566

CENTRAL DRUG CO.

109 East Broadway

Hopewell, Virginia

Phone GL 8-2112

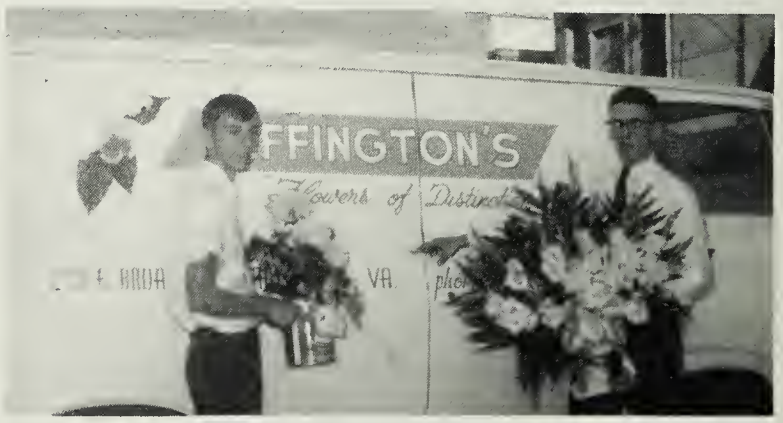

HEFFINGTON'S

Finest in Flowers

233 Broadway

Prime Meats

Phone GL 8-9841

BETTY'S BEAUTY SALON

322-A East Broadway

Hopewell GL 8-4255

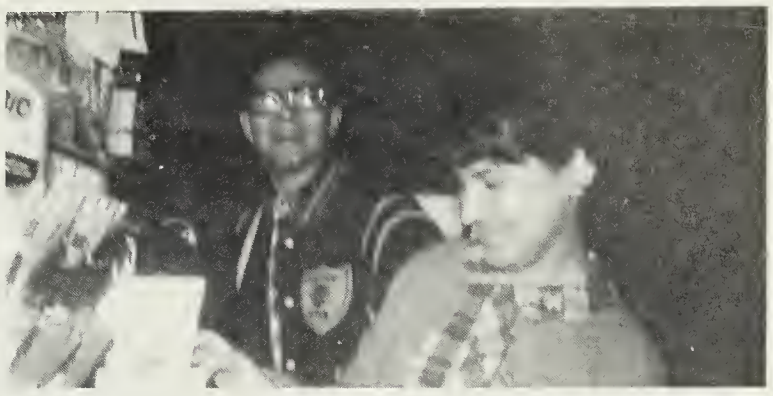

NEWS STATIONERS

109 Main Street

GL 8-5474

School, Office, and Drafting Supplies

ALPERIN AND SAUNDERS

"Quality Furniture"

Frigidaire

Maytag

Magnavox

Hopewell, Va.

GARY'S MEN'S AND BOYS'

"The Sunshine Corner"

Across from the Banks

If you Don't Have Time to
Drop in, Smile as You Pass By

"Your Friendly FORD Dealer"

RAY BROYHILL'S

Broadway to Poythress on Randolph

RASNICK UPHOLSTERING SHOP

800 City Point Road

Hopewell, Virginia

GL 8-5966

SEARS SHOE STORE

Hopewell, Virginia

"For All Your Teen Styles in Shoes"

SANITARY BARBER SHOP

721 Broadway

Eddie Rafey, Prop.

Compliments of

BLACKWELL'S

Old City Point Road

Hopewell, Virginia

BUILDER'S SUPPLY COMPANY OF HOPEWELL, INC.

City Point & 7th Avenue

Compliments of

THE GEORGE DONIGIAN GROCERY

231 South 15th Ave.

RANDOLPH MOTORS, INC.

Dodge - Chrysler

700 South 15th Ave.
Hopewell, Virginia
GL 8-8000 GL 8-6708

"I dance and he plays a harp."

"Who says HHS isn't crowded?"

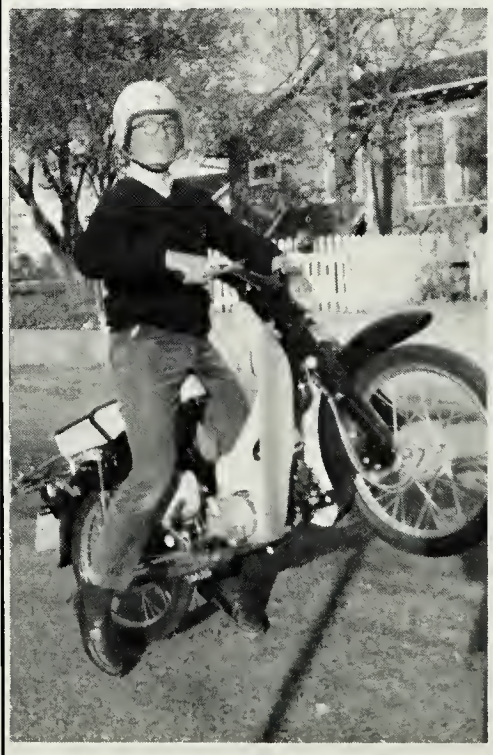

"Come on, drag me!"

Compliments of

HOPEWELL FEED AND SEED STORE

KEITH AND ALLEN CLOTHIERS

265 East Broadway

Hopewell, Virginia

HOWERTON'S

Jewelers **Opticians**

207 N. Main Street
Hopewell, Virginia

Phone GL 8-6644

BROADWAY SERVICE STATION

"Personal Service Is Our Specialty"

1001 W. Broadway

Hopewell, Va.

DAVIS CANDY CO.

Wholesale Tobacco & Confectioners
Paper Goods

DAVIS VENDING CO.

200 South 15th Ave.
Phone GL 8-2188

CAROLE LANE FASHIONS

219 East Broadway
Hopewell, Virginia

"Fashions of Distinction"

Compliments of

HOPEWELL INSURANCE COMPANY

"Here they come — Ready Gang?"

RIDOUT'S BODY AND PLANT SHOP

22 Years Experience

East Broadway

Hopewell, Virginia

BURGE CONSTRUCTION COMPANY

903 Mansion Drive
Hopewell, Virginia

GL 8-5378

THE CLOTH CORNER

"Sew and Save"

707 City Point Road

Hopewell, Virginia

Compliments of
WOOLWORTH'S
106 East Broadway

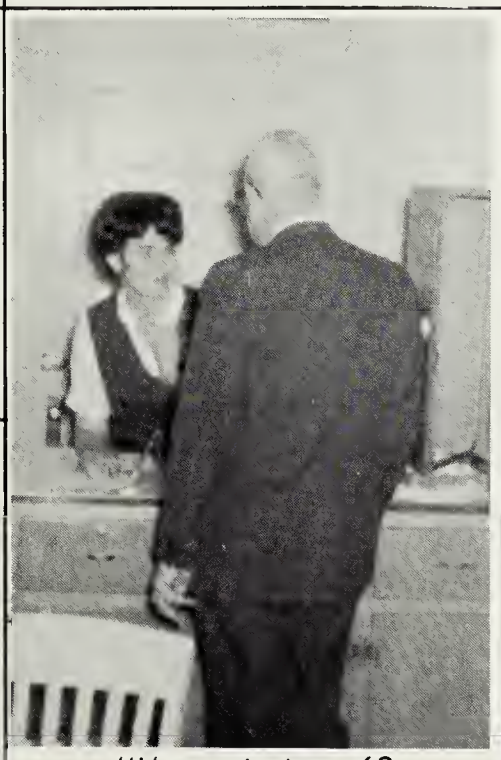

"I'm missing 63 dollars?!"

HEFFINGTON REAL ESTATE, INC.

107 E. Poythress
Hopewell, Virginia

GL 8-7727

REESE'S NEWS STORE

Magazines and Newspapers
Fountain Service

217 Broadway GL 8-2333
Hopewell, Va.

Compliments of

MR. & MRS. STANLEY DERESKI

TRIANGLE HEATING, INC.

Dr. Delta Burner Service
Duct-Heat and
Air Conditioning
F.O. Andrews, Pres.
RE 3-3582

"Would you believe...?"

Best Wishes

OLAKER SCHOOL OF DANCE

Member of Dance
Educators
of America, Inc.

ABRAMS

Band Instruments and Accessories

239 E. Broadway

Hopewell, Virginia
Phone 458-550

Compliments of
of

BENEFICIAL FINANCE COMPANY

Hopewell

CIRCLE VIEW PHARMACY

424 South 15th Avenue
Hopewell, Virginia

Phone 458-8553

Reliable Prescriptions

BEACON THEATRE

"Your Hometown Theatre"

Main and Cawson Sts.

JIM TOLLEY HOUSE

Hobbies & Crafts

Art Supplies, Decorations

S. Side Va.'s Largest Hobby Center

31 S. Sycamore Ph. 732-2832

"For a Better Home"

M. M. WALKER

General Contractor

New Homes or Remodeling

Roofing — Tilework — General Repairs

Free Estimates

Phone GL 8-3374

Hopewell, Virginia

Paint—Hardware—Toys—Houseware

WHEALTON HARDWARE

106 Main Street

Phone 458-4100

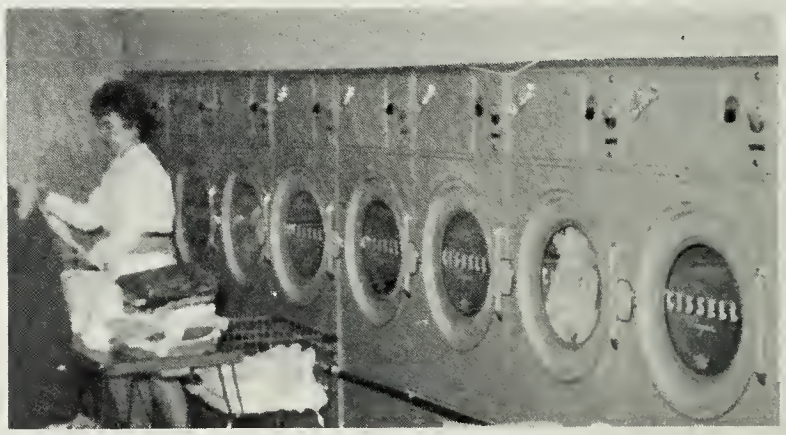

HOLIDAY WASH

at
Food Fair Store
Downtown Hopewell

KLONIS BROTHERS MARKET

Complete Food Shopping

710 City Point Road
Hopewell, Virginia

"Buy The Best, Buy Richfood"

INSURANCE & REAL ESTATE CENTER, INC.

Real Estate—Appraisals
General Insurance

Phone GL 8-6363
110 North 2nd Ave. Hopewell, Va.

Compliments

of

THE HOPEWELL NEWS

"Your Hometown Paper"

First in

Local News

Local Sports

Local Pictures

RICH'S DRIVE-IN

400 So. 15th Ave.

Hopewell, Virginia

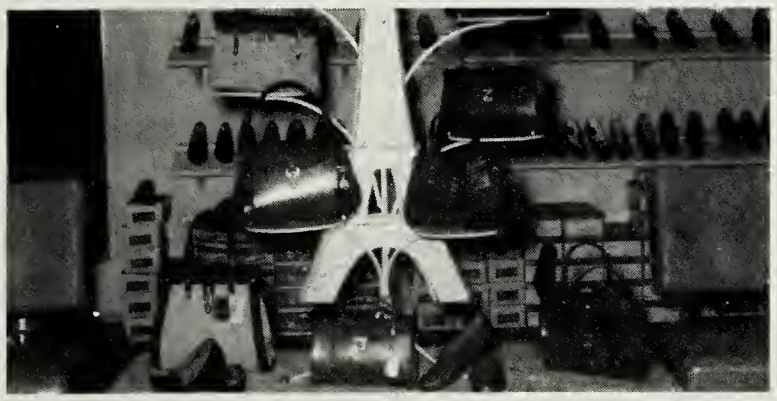

PARKER'S SHOES

The Finest in Town for Teens

East Broadway

Compliments of

J. T. MORRISS & SON OF HOPEWELL, INC.

Funeral Home

CONGRATULATIONS

BUSINESS AND EDITORIAL STAFFS

of the

KALEIDOSCOPE

and

To The

GRADUATION CLASS

of

HOPEWELL HIGH SCHOOL

NATIONAL ANILINE DIVISION
OF
ALLIED CHEMICAL CORPORATION

NITROGEN DIVISION
OF
ALLIED CHEMICAL CORPORATION

FIRESTONE SYNTHETIC FIBERS COMPANY

HERCULES POWDER COMPANY
INCORPORATED

CONTINENTAL CAN COMPANY
INCORPORATED

Congratulations from

GOULD FUNERAL HOME

214 North 6th Avenue

Hopewell

WELLS-GOULD FUNERAL HOME

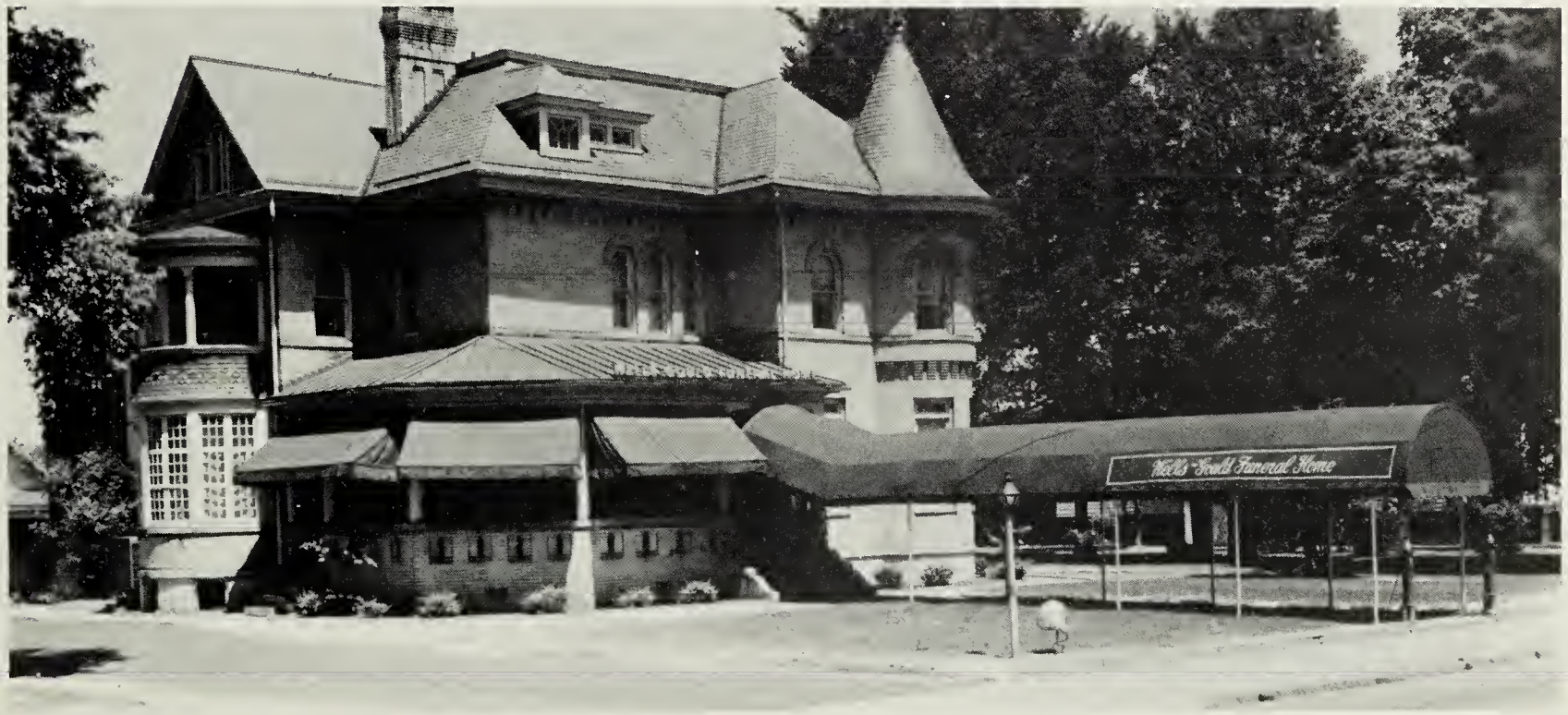

405 High Street

Petersburg

BLUE DEVIL BOOSTERS

Mr. & Mrs Donald L. Patterson
Senior Homeroom 318
Mr. & Mrs. L. F. Maxey, Jr.
The Varsity Cheeleaders
Dr. & Mrs. W P. Youngblood
Junior Tri-Hi-Y
Mr. & Mrs. Bruce A. Clark
Maurice & Susan
Carole & Chip Clark
Mr. & Mrs. Earl W. Johnson
Thomas T. Stillman
Mr. & Mrs. Paul E. Josey
Mr. & Mrs. Bill Humphries
Mr. & Mrs. Ed Emory
Mr. & Mrs. Brad Pruett
Mr. & Mrs. Harvey Parr
Bill Dobbins
Mr. & Mrs. Jack Lucas
Mr. & Mrs. G. W. Thore
Mr. & Mrs. Isaac H. Ellis
Spanish Club
Mr. & Mrs. Hughlan Mathis
Mr. & Mrs. M. W. St. Clair
Mr. & Mrs. C. E. King
Mr. B. Skroback
Thomas H. Robertson, O. D.
Mr. & Mrs. C. P. Farnsworth
Jack Stallard
James E. Cuddihy
Andrew's Shoe Shop
Senior Homeroom 400
Euell W. Culbertson
Dan Aldridge
D. L. Hodges
James G. Harrison
Donnie Livingston
Homeroom 314
Mr. & Mrs. R. L. Meadows
Key Club
Chuck & Karen
Mr. & Mrs. C. Wilson Rives
Mr. & Mrs. George Kanak
Mrs. Mary Lester
Mr. & Mrs. B. J. Phelps
Jimmy Sacra
Mrs. W. S. Allmond, III
Patsy & Ted
Lucy & Howard Davis
Mr. & Mrs. Fred Peach
Mr. & Mrs. Torsten Peterson
Homeroom 215

JOAN & GENE
Mr. & Mrs. Lillian E. Insley
Mr. & Mrs. C. R. Butterworth
Elizabeth & H. R.
The We Five Minus One
Mr. & Mrs. Chester Staples
Mr. & Mrs. J. W. Thomas
Walter Raines
1966 Varsity Track Team
Cameron & Willy
H. Bannerman
James G. Walker
Mr. & Mrs. Peter Hapstak
Mr. & Mrs. C. D. Swander
Mrs. Annie F. Roberts
Mr. & Mrs. E. E. Emory
Bill Ewing & Debbie Belch
Mr. & Mrs. E. W Belch
David & Sandra
Mr. & Mrs. F. H. Ewing, Jr.
Eddie Smiley
Mike & Nancy
Dicky Gill & Vicki Nowlin
Science Club
Mr. & Mrs. W. F. Sheally, Sr.
Mr. & Mrs. E. T. Garrett
Mr. Chalmer Pritchard
Mr. & Mrs. Ernest Bartha
Mr. & Mrs. H. M. Ford
Mr. & Mrs. W. E. Pritchard
Tri-Hi-Y
Jamelle & Pam - 2 Calamities
J. B. Thompson vs. the World
Susan Krumel
Douglas & Gene
Bill Thompson
Jerry & Peggy
M. A. M. K. S. F.
Homeroom 206
Tallie T. & Judy Ellis
Latin Forum
Steve & Gail
French Circle
Pete & Milly
Linda Howard
Susan Hembree
The Very Best Government Teacher
Mr. & Mrs. B. F. Marks
Donna & Steve
Homeroom 601
Mr. & Mrs. Oscar Minchew

BLUE DEVIL BOOSTERS

JOHNNY "10"
Homeroom 310
Paul "25"
Fran Sligh
Faye
Mr. and Mrs. W. E. Alderson
Mr. & Mrs. H. W. Major
Mr. & Mrs. S. B. Mabus
George, Grace, & Florence Bishop
Mr. & Mrs. Edgar Howell
Nick & Annie Mathis
Kenneth W. Nye
Sol Goodman
Helen Agrella
Mrs. Theodore
A Friend
Glenna, Ronnie, Nelson, & Scottie
Mr. & Mrs. Forest A. Glass
Betty & Al
Mrs. Sordelette
Mr. M. M. Utleye
Mr. & Mrs. John A. Snell
Mr. & Mrs. R. L. Rogers
Mr. & Mrs. R. R. Emory
W. R. McCann
Norwood P. Carroll
J. C. Harper
J. M. DeJarnatte
Mrs. Nye's Homeroom 301
Homeroom 604
Dee Dee & Brad
Mr. & Mrs. D. D. Atwater
Mr. & Mrs. Temple Lee
Mrs. A. A. Atwater
Mrs. Flossie Lord
Mrs. Myrtle I. Long
Mr. Wayne Lee
Mr. & Mrs. M. E. Towsey
Mr. & Mrs. Dewey Lewis
Mr. & Mrs. Huntley
Miss Brock
Robert Logan
Tommy & Frankki
Mr. & Mrs. J. C. Meadows
Homeroom 201
Tiger Todd
The "Old Blue Players"
Butch Ellis
Michele & Jim
Billy & Ann
Walter & Lynn

MICKEY "44"
Mr. & Mrs. Reuben Lewis
Stanley & Janas
Pam Johnston
Mr. & Mrs. E. L. Helder
The Future Teachers of America
The Secret Three
National Honor Society
Mr. & Mrs. L. E. Gessell, Jr.
Linda Owen
Mr. & Mrs. Jack Kitchen
Sara & Alan Raynolds
Mr. & Mrs. Navy Banvard
Homeroom 308
Leonard Ney
Mr. & Mrs. Cornette & Kathy
Dailey Warren
Mr. & Mrs. Fred Morene
Joyce & "B. D."
Homeroom 603
Mr. & Mrs. H. W. Rawlings
Mr. & Mrs. R. H. Hoagland, Jr.
Mr. & Mrs. Jack Butler
Mr. & Mrs. Hoosie Griggs
First Methodist MYF
Brenda & Bo
Homeroom 319
Lynette Romito
Mr. & Mrs. R. E. Franklin
Bobby & Diane Franklin
Richie & Howie
Mr. & Mrs. J. J. McGuire
Mr. & Mrs. W. D. Mitchell
Ricky Barnes & Gwen Robinson
Mr. & Mrs. C. W. Robinson
Pat & Jerry Robinson
Mr. & Mrs. Haywood Beach
Kenny, Becky, & Granny
The Majorettes
Chuck Krumel
Mr. & Mrs. J. R. Buchanan
Mr. & Mrs. C. W. Patterson
Homeroom 205
H. H. S. Choir
Homeroom 602
Homeroom Cottage
Homeroom 208
Enoch's Chain Gang
Charles, Duker, Terry, & Buck
Homeroom 316
Diane & Johnny "10"

FOWLE AGENCY

106 N. 2nd Avenue
Hopewell, Va.

Harry K. Fowle, Broker

Office 458-6311
Home 458-5716

We're as good as
Katherine and Arthur.

LAKEWOOD SUPPER CLUB

"The Finest in Italian Dishes"

Prince George County

Route 156 S.

HOUSER BROTHERS MARKET

612 North 6th Street

Phone GL 8-8012

KING'S

"Hopewell's Leading Jewelers"

Diamonds—Watches—Gifts

216 East Broadway

GL 8-3020

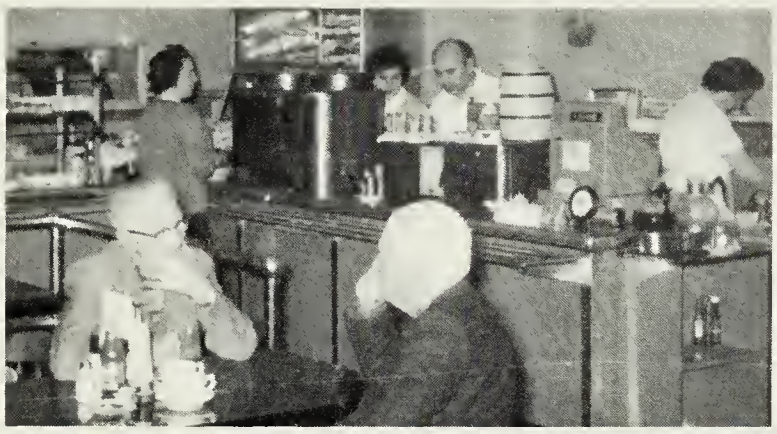

THE HAVEN CAFETERIA

FIRST & MERCHANTS NATIONAL BANK

F&M

WE'RE READY WHEN YOU ARE!

You may already be saving same af your after-school or vacation earnings toward college. Or perhaps you're class or club treasurer with funds to handle.

Come in, and let us help. Let us be your bank taday, just as we hope ta be yaur bank in the future.

WOODLAWN CAMERA SHOP

3212 Virginia St.

Phone GL 8-9361

"Really, J.B.?"

CLARK AND PRITCHARD CLOTHIERS

Phone GL 8-2200

201 East Broadway

Hopewell, Virginia

DRAKE AND LAMB AGENCY

Insurance — Real Estate
Complete Insurance Coverage

102 W. Poythress

GL 8-6343

Compliments of

O. K. TIRE & RUBBER COMPANY

WEST HOPEWELL GROCERY

2515 West Hopewell Blvd.
GL 8-9138

Quality Groceries

Here come my boys!!

Compliments of

TAYLOR'S

119 N. Sycamore St.
Petersburg

Store for Lads and Dads

HOGUE MOTOR CO., INC.

204 S. Randolph Rd.
Hopewell, Va.

Your Plymouth Dealer

Bus. Ph.: 458-6321
Res. Ph.: 458-5560

HOPEWELL QUICK LUNCH

113 Hopewell St.
GL 8-6526

"For a Better Home"

M. M. WALKER GENERAL CONTRACTOR

New Homes or Remodeling

Roofing — Tilework — General Repairs

Free Estimates
Phone GL 8-3374
Hopewell, Virginia

THE PINEWOOD GROCERY

325 South City Point Road
Phone 458-7607

A & W SUPER MARKET

3510 Courthouse Rd.
Hopewell, Va.

"She took my pencils!"

MINSHEW'S JEWELERS

"Hopewell's Finest"

102 East Broadway
Hopewell, Virginia
GL 8-3917

JAMES J. VERGARA

Real Estate — Insurance

101 City Point Road
Hopewell, Virginia

HOPEWELL RADIO & TELEVISION

15th and Maryland
Phone GL 8-9259

GATES FUEL CO.

Fuel Oil Kerosene Coal

Phone GL 8-9323

HUNTER REAL ESTATE AGENCY

15th Avenue at City Point Road
Hopewell, Virginia
Bus. Ph. 458-9808—Home Ph. 458-5176
R. M. Hunter, Broker

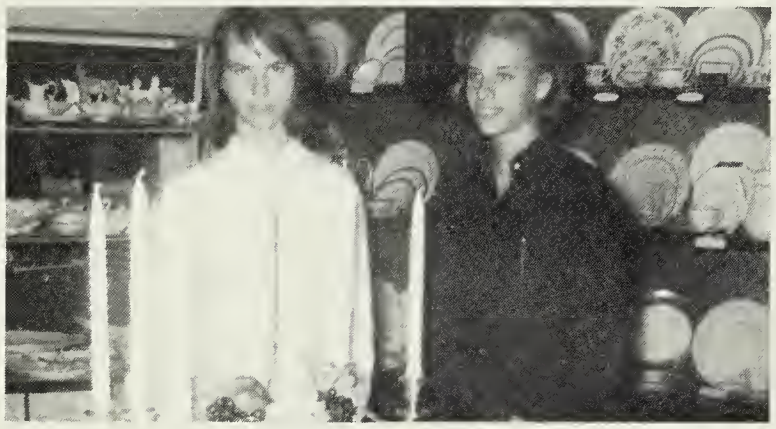

R. H. JOEL

Diamonds—Watches
Silver—Crystal—China
Bridal Registry

ROGER'S PURE SERVICE

"Our Policy Will Meet Your Standards"

3221 Oaklawn Boulevard

GL 8-2535

MOORE'S SUPERMARKET

"Knowingly Will Not Be Undersold"
801 Palm Street
Hopewell, Virginia
Richard Moore, Owner
Phone GL-8-7181

THE GLOBE SHOE STORE

For Shoes in Hopewell
Since 1928
Corner Main and Poythress Streets

W. T. GRANT

Known for Values

Hopewell, Virginia

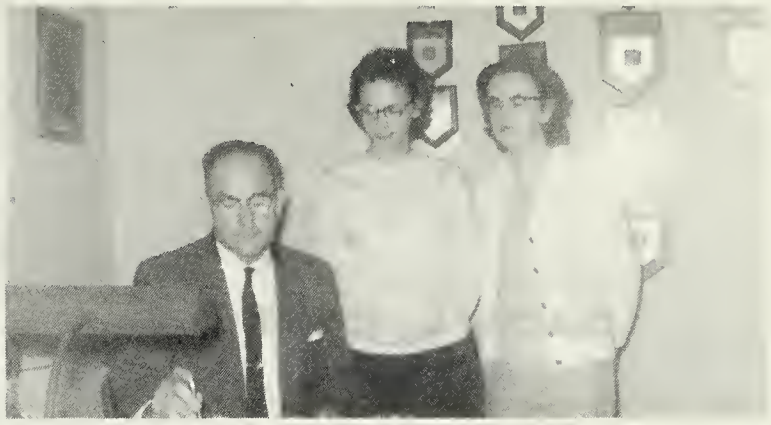

JOHN E. NEMETZ

121 North Main Street
Hopewell, Virginia

STATE FARM INSURANCE

"World's Largest Auto Insurance"

HARLOW-HARDY COMPANY INCORPORATED

"Everything for the Home"

17-19 West Washington RE 3-4444

2017 South Sycamore RE 2-7321

Petersburg, Virginia

COLEY'S CONFECTIONERS

Extends Best Wishes

To The Class of 1966

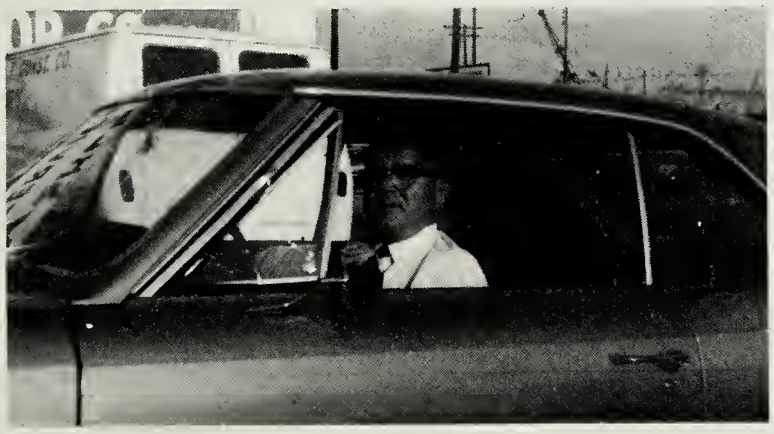

DUNNINGTON MOTOR COMPANY, INC.

Hopewell's Home for Chevrolet and Oldsmobile Sales and Service

PETERSBURG & HOPEWELL GAS COMPANY

206 Main Street
Hopewell, Virginia

Gas Heat—Plenty of Water 3 Times Faster

HELEN'S BEAUTY SHOP

1206 West Broadway
Hopewell, Virginia
GL 8-2365

PHILLIPS' PORTRAIT STUDIO

101 South Sixth Ave.

Hopewell, Virginia

Compliments of
PARKER AGENCY, INC.
Real Estate — Rentals — Insurance Appraisals
Phone GL 8-6373

HOPEWELL ICE & COAL CO.
Mobil Fuel Oil and Hurricane Fence
425 S. 15th Ave
Phone 458-6031

Congratulations

from

SCOTT'S STORE

CORMANY'S SPORTING CENTER

Fishing Tackle — Athletic Supplies
Johnson Motors

Hopewell, Va. GL 8-9500

What are you looking at?

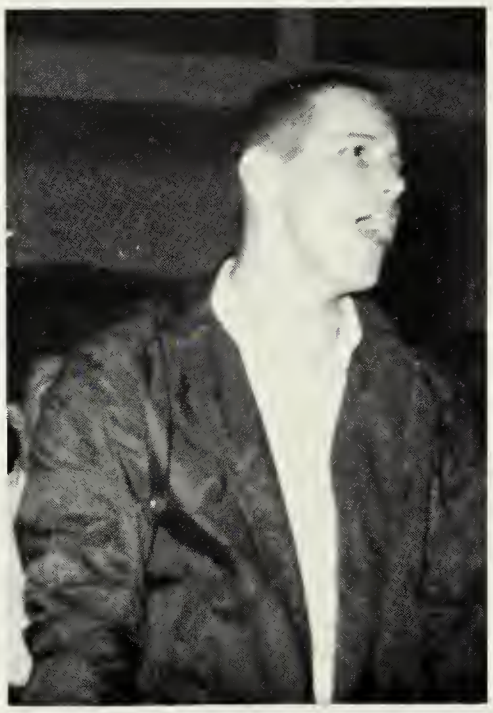

Me?! Tapped in the HONOR SOCIETY!?

If G. Jeans comes, I'm not here!

SYLVIA'S HAT SHOP

Petersburg, Virginia

E. H. SAUNDERS AND SONS

Electrical Contractors

221 S. 15th Ave.

Hopewell, Va. GL 8-6030

Compliments of

CITY HALL BARBER SHOP

217 East Main

DONALD McKAY

Paints and Hardware
Sporting Goods

416 South 15th Ave.

at the Circle

STANDARD-JAMES INC.

"For Better Shoes"

124 North Sycamore
Petersburg, Virginia

Phone 233-0567

HUGH'S CLEANING AND DYE WORKS

"Hopewell's Newest and Most Modern Dry Cleaning Plant"

RANDOLPH MEAT MARKET

400 North 6th Street
Hopewell, Virginia
GL 8-6049 GL 8-2043

ADRIAN

110 North Sycamore
Petersburg, Virginia
Style Without Extravagance in Smart Feminine Apparel

Compliments of

METROPOLITAN LINEN RENTAL SERVICE

W. L. FLINT
Member Pontiac Master Salesman Guild
Roundtree Pontiac, Inc.
Petersburg, Virginia
Bus.: RE 3-8721
Res.: RE 2-7362

Where Southside Virginia Shops and Saves

PENNEY'S

Petersburg, Virginia

WYATT'S FLORIST

"The Best in Flowers and Service"

600 W. Broadway
Hopewell, Va. Ph. 458-6392
Jimmy Wyatt

"That Trig test . . .sob"

Hi!!

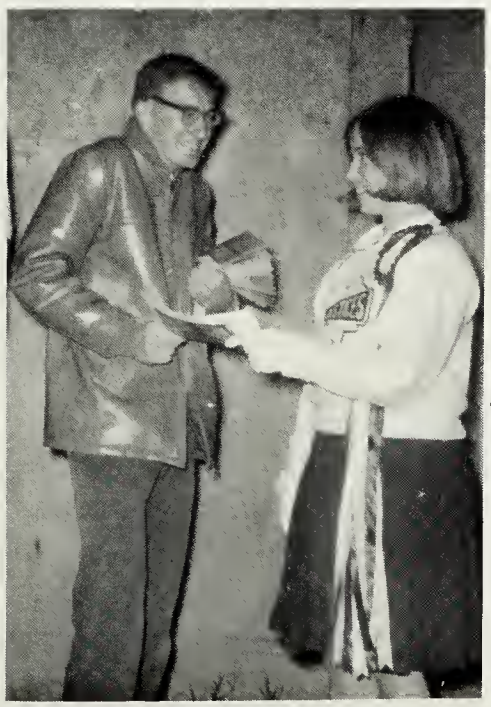

I was a 210 lb. bully! 180? How about 150?

C. F. LAUTERBACH'S SONS

Jewelers and Silversmiths Since 1877

122 North Sycamore
Petersburg, Virginia
RE 2-7802

BOGESE, INC.

Builders — Realtors — Insurers

15th Ave. at Elm St.
Hopewell, Virginia
Phone: 458-8585

Compliments of

FAYED GROCERY

YOUNG - HARRISON CLOTHIERS

"A Label of Quality"

22 North Sycamore
Petersburg, Virginia

WEST END, INC.
Complete Esso Service
15th and Buren
Hopewell, Va.
Bus.: 458-3388
Res.: 458-3169
Jimmy Durham, Owner

For Good Food Try

LITTLE CHEF DINER

On Commerce Street
Open 5-11 No Curb Service
N. F. Tiller, Prop.

IDEAL PICTURES

No. 1 East Lane

Richmond, Virginia

CHESTERFIELD HOTEL DINING ROOM

"We specialize in home cooking and private parties"

Corner of Broadway & Hopewell Streets

THE WHOPPABURGER SHOP

2510 Oaklawn Blvd. GL 8-9921

Jenny,
I have enjoyed getting to know you in Mrs. Solversons' 6th period class, you always seemed to keep the class noisy! Ha! I hope you don't ever get stuck in anyone's closet, like Mrs. Solversons. Stay as you are and I know your years at H.H.S will be happy ones. Keep your smiling face and loving personality and I know you'll go far in life. Good luck in your future years at H.H.S. May God bless and keep you always.
Love ya,
Linda Burge

Best Wishes

PET®
DAIRY PRODUCTS

"A Health Food"

PET DAIRY PRODUCTS COMPANY

Petersburg, Virginia

VERGARA'S ROYAL CLEANER'S INC.

Sanitone Cleaners
Same Day Service

900 City Point Road GL 8-2265
230 East Cawson GL 8-3456

HALSTEAD'S TEXACO

15th Avenue & City Point Road
Hopewell, Va. Phone GL 8-8100

Firestone Tires & Accessories
Mechanical Work
Road Service & State Inspection

REG. U. S. PAT. OFF.

HOLIDAY INN

North No. 2

Interstate 95 & Virginia 36

P. O. Box 1166

Ph. 733-0730, AC: 703

TWX 703 732-0715

Petersburg, Virginia

THE GIRLS

OF HOPEWELL HIGH

SUPPORT

THE KALEIDOSCOPE

come alive!

you're in the Pepsi generation!

PEPSI-COLA

MR. SOBER'S SENIOR HOMEROOM

Wishes You A Life As

Full of Happiness

As This Kaleidoscope

Is Full of Memories

CARLON-WEAVER FURNITURE, INC.

437 South 15th Ave.

Hopewell, Virginia

Phone 458-7517

Bob Carlon

Res. Phone 458-4341

Frank Weaver, Jr.

Res. Phone 458-5270

WESTERN AUTO ASSOCIATE STORE

242 East Broadway

Hopewell, Virginia

Phone GL 8-3410

HOPEWELL IRON AND STEEL COMPANY

South 6th and N. and W. Railroad

Hopewell, Va.

Phone GL 8-9753

Congratulations to
the Class of '66

HOWARD JOHNSON MOTOR LODGE

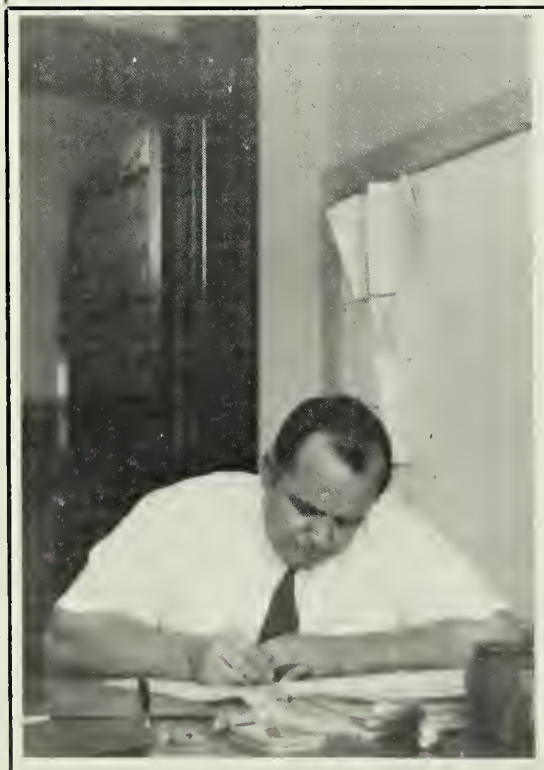

That darn game!

Hello. Wanna play?

!!!

Alma Mater

th[illegible] of Hopewell City, Wonderful for you,
[illegible] Alma Mater of the Gold[illegible] Blue.
[illegible] to hear [illegible] praises, and [illegible] never fail,
[illegible] Alma Mater Hopewe[illegible] [illegible]hool[illegible]il.

You May think that
I'm Handsome, loveable
kind and sweet, you May
think bragging is a fault
of mine but since I have
no fault's I no you won't
consider bragging as one of them.
Good Luck in Future Years
at HHS - Russell Hancock

To a real good friend
that likes baseball.
Good luck in H.H.S.
Terry Frame

To a real nice homeroom
student. Best wishes Tommy
Alan Griffith

Good luck in
H.H.S
Bobby McNew

Tommy,
Remember summer
band? We sure had
fun. You're a very nice
boy and I wish you
(+Linette) luck.
Love you
Sandra

Tommy
To a good kid in my
homeroom. I wish you
luck in your years at
H.H.S
Marty
Hazlitt

Tommy
I wish you
and Linette all
the luck in the world
Ricky Faulkner

To a pretty good kid
in 4th period science
from another pretty
good kid in 4th period
science.

Tommy Bailey

P.S. (don't forget the times
we spend in the gym
during 1st period)

Tommy,
Good luck in the
future at H.H.S.
Connie Turner

Tommy,
I know you also enjoyed Roanoke! Wasn't it a blast?! We sure did mess up the hotel. Well the best wishes in the future with Lynette
Love ya
Becky

Dear Tommy,
It's been fun knowing you this year. You're a great guy and you have a great personality. Never forget Mr. Barks's 5th period English. Best wishes and lots of luck in the future.

Love ya,
Mary Ann

Tommy,
Even though this is the first year I've known you - I have enjoyed you being in my English class. Remember me by a "couple" of points I saved you from getting in English. I wish you + Linette the very best wishes in your future.

Love ya,
Libby H.

ONE WAY